



THE Birches

**A NEWSLETTER FOR KINGSTHORN,
MUCH BIRCH, LITTLE BIRCH & ACONBURY**

First published 1977 **May 2019**

NOTICE OF REFERENDUM

Little Birch & Aconbury Neighbourhood Plan

Referendum on the adoption of the Little Birch & Aconbury Neighbourhood Plan

1. A referendum will be held on **Thursday, 30th May 2019** to decide on the question below:

'Do you want Herefordshire Council to use the Neighbourhood Plan for Little Birch & Aconbury to help it decide planning applications in the neighbourhood area?'
2. Applications to be included on the register of electors for this referendum must be received no later than **Monday, 13th May 2019**.
3. New applications, amendments or cancellations of postal votes and amendments or cancellations for existing proxy votes must reach the Electoral Registration Officer at Electoral Services, Town Hall, St Owen Street, Hereford, HR1 2PJ by 5pm on **Tuesday, 14th May 2019**.
4. New applications to vote by proxy at this referendum must reach the Electoral Registration Officer at Electoral Services, Town Hall, St Owen Street, Hereford, HR1 2PJ by 5pm on **Tuesday, 21st May 2019**.
5. Applications to vote by proxy at this referendum applied for on grounds of physical incapacity, where that physical incapacity occurred after 5pm on **Tuesday, 21st May 2019** must reach the Electoral Registration Officer at Electoral Services, Town Hall, St Owen Street, Hereford, HR1 2PJ by 5pm on **Thursday, 30th May 2019**.

Dated: **Tuesday, 23rd April 2019**

Alistair Neill
Counting Officer

Church Services May/June 2019

Sunday 5th May - 3rd Sunday of Easter
11.00 a.m. Little Birch Holy Communion

Sunday 12th May - 4th Sunday of Easter
9.15 a.m. Much Birch Family Communion
11.00 a.m. Little Birch Morning Worship

Sunday 19th May - 5th Sunday of Easter
9.15 a.m. Much Birch Holy Communion
11.00 a.m. Little Birch BCP Holy Communion

Sunday 26th May - 6th Sunday of Easter
9.15 a.m. Much Birch -
Breakfast with Hymns and Prayers in the Hall

Sunday 2nd June - 7th Sunday of Easter
11.00 a.m. Little Birch Communion

Sunday 9th June - Pentecost
9.15 a.m. Much Birch Family Communion
11.00 a.m. Little Birch Morning Worship

Every Thursday at 9.30 a.m. Much Birch Church - Holy Communion.



Diary Dates

April 2019

30th Flicks in the Sticks MBCH

May 2019

2nd Steering Group meeting MBCH 7.30
8th Duchy Walk LBVH 5.15pm
9th MB Parish Council MBCH 7.30pm
13th LB Parish Council Meeting LBVH 7.30
14th Whist Drive LBVH 7.30pm
15th Table Tennis LBVH 7.30pm
17th Quiz Night MBCH 7pm
18th Community Café MBCH 10.00am
18th Book Exchange Methodist Hall 10am
23rd Flicks in the Sticks MBCH
29th Gardening Club LBVH 7.30pm
30th NDP Plan Referendum/Voting LBVH

Duchy Walk

Geraint Richards from the Duchy of Cornwall, and his team, have kindly agreed to take us on a walk again this year. The walk will be on **Wednesday May 8th**. This time it will be through Rough Hill Wood, an extension of Athelstan's Wood – the part which the public are asked not to walk in. Part of the walk will include the new timber-haulage road, which has been created through the wood. This leads to the Little Dewchurch road where there is a loading bay and it is there where we are asked to gather to meet up with Geraint.

We ask that anyone coming on the walk to meet at the Village Hall no later than 5.15pm where we can arrange car share and lifts to transport people to the starting point to be there by 5.30. The walk will be a circular walk and slightly longer than usual. It will take about 2 hours. Parts of the walk may be rather damp.

After the walk we will return to the hall and hope you will join us for refreshments for which a fee of £2.50 will be made. (Profits to the hall)



Little Birch Village Hall Committee

Newsletter notices for May 2019

Whist Drive

We guarantee a warm welcome and a fun evening with good company at our monthly whist drive whatever your ability. Excellent prizes and refreshments too.

Our next **Whist Drive** will be on **Tuesday 14th May** at Little Birch Village Hall. We start at **7.30 pm** and the entrance fee is just £2.00.

Community Book Exchange/Lending Library

The next Book Exchange will be on the morning of **Saturday 18th May** at the former Methodist Chapel opposite the Village Hall **10am – 12noon**.

All members of the community are invited to join us for this enjoyable monthly event which offers not only a wide range of books and DVDs (to suit all ages and interests) but also an opportunity to meet others and exchange recommendations for a good read.

There is a charge of just £1 per adult towards the cost of the hire and refreshments.

Table Tennis Sessions

The next table tennis session will be on **Wednesday 15th May** at Little Birch Village Hall **between 7.30pm and 9pm**. All abilities are welcome as the idea is to have a bit of fun and exercise. Equipment is supplied. Sessions will be once a month, but this could be more frequent if there is enough demand. Similarly, if there is sufficient interest, we may also be able to manage a day session. Tea and coffee will be available. £2.00 per session to cover cost of refreshments and heating.

If you are interested and would like more information call Angela Middleton on 01981 540377 or Peter Rees on 01981 541356

Art and Craft Space

The Art and Craft Space is proving popular and it has been decided to continue weekly sessions **every Thursday from 3pm – 5pm** at Little Birch Village Hall. Sessions will be self-directed: drawing, painting, creative writing, knitting, quilting or any other crafts which people are interested in. Bring your own materials and join the group to have a chat and do some craft work. All are welcome – contact Margaret for further details (01981-540374) or just turn up.

Other events in May

- 2nd May - Local Elections. Hall in use as Polling Station from 6.30am – 10.30pm.
- 8th May – Duchy walk. Meet at LBVH at 5.30pm, to Athelstan's Wood and back to hall for refreshments.
- 13th May – LBPC annual meeting 7.30pm
- 29th May – Gardening Club 7.30pm
- 30th May – NDP referendum.

Horse/pony/animal help available -

Very helpful, young, teenage, girls are looking to help on a local yard in exchange for a ride (or help with other animals for some pocket money)

07866 006582



An Appeal

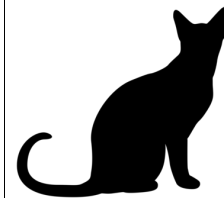

Many years ago, in 2006/7, I came to stay with my mum in Eden Lane off Barrack Hill with my black cat called Luther. Unfortunately Luther got out after only one day of being in Little Birch and we've never see him since.

We scoured the lanes but nothing. So I am asking if anyone back then anyone recalls a wandering cat. I'm hoping he went off and has become someone's family pet. The not knowing isn't nice and it's been playing on my mind. Luther was a friendly cat and would have been friendly.

If anyone has any information from back then I'd really appreciate it

Regards Hannah Lerego

07527517118

Monday 13th May, 2019 Longtown & District Historical Society at 7.30pm, Longtown Village Hall, HR2 0LD. Matthew Engel: "Legacy to the world: hidden history of Britain's Railways; exploring their ingenuity, incompetence and absurdity (and the place of our ill-fated Golden Valley line)". Members free; guests £3. For information, go to www.lhsarchive.org.uk

Little Birch Annual Quiz

A good time was had by all on March 29th when heads were put together to recall those elusive answers. It was a shame there were not more teams but those present did very well and there was a tie for first place so there had to be a tie-breaker question from which a clear winner emerged.

Please look out for the date next year and make up teams to challenge this year's winner. There will also be good refreshments!



at Much Birch Community Hall

Last screening until we return in September...

Thursday 23rd May - THE WIFE 15

After nearly forty years of marriage, Joan and Joe are complements. Joe enjoys his very public role as a Great American Novelist, the devoted Joan pours her considerable intellect, charm, and diplomacy into the private role of Great Man's Wife. Joe is about to be awarded the Nobel Prize for Literature. Joan is about to drop a bombshell. It's a pleasure simply to watch Glenn Close (Golden Globe winning and Oscar nominated) and Jonathan Pryce at their considerable best. Also starring Max Irons and Christian Slater.

Tickets £4.50 (£3.50 under 16s)

Tickets available in advance or on the door - for further info or to book tickets muchbirchflicks@hotmail.com or 01981 540097

For further information about films and screenings visit www.artsalive.co.uk (online booking available!)

A talented team of Hospice supporters preparing for a spectacular flower festival to mark 35 years of St Michael's Hospice.



St Michael's Hospice is
Always a place of light and love

A decade ago, the same team created the hugely successful 'A Cornucopia of Silver', followed three years later by 'Precious Time'.

Now, Carola Kean, Stephen Rabbitts, Jacqueline Flack and Joan Davies are reuniting once again for a floral gallery of Transformation and Peace.

More than 40 arrangers and groups from across Herefordshire and adjoining counties are supporting the event which takes place at Lyde Arundel from 13th - 15th September.

The festival will not only touch the heart of all its visitors, giving them the opportunity to remember loved ones, but it will also be an enjoyable event, which will include a Preview Evening and Floral Entertainment Evening.

For more information, visit st-michaels-hospice.org.uk, contact Paddy Nugent on 01432 852 641, or email pnugent@smhospicehereford.org

Performing at the flower festival will be the St Michael's Hospice Community Choir.

The group features Hospice volunteers and staff members, plus those from the community who enjoy singing.

The Choir, which performs at various events throughout the year, would love to welcome more men, particularly bass or tenor.

If you're interested in joining, or for more information, call Denise Bishop at St Michael's on 01432 852 656.

Paul Broome

Communications Officer, St Michael's Hospice

Tel 01432 852 643

Fax 01432 851 022

st-michaels-hospice.org.uk

facebook.com/stmichaelshospicehereford

twitter.com/stmichaelshosp

Hereford Gilbert and Sullivan Society present a 1940's Tribute Concert.

Friday 7 June 7.30 pm at St John's Methodist Church, Hereford.

With songs popularised by Dame Vera Lynn and the Andrews Sisters, some Gilbert and Sullivan and some music from one of the earliest technicolor films, The Wizard of Oz, on its 80th anniversary.

Why not join us for a trip down memory lane.

Tickets on the door £10. Or call Lucy on 01432 507483.

Parish Walk

Sunday 12 May at 10 am

Meet at Little Birch Village Hall for a walk to see the bluebells in Aconbury Woods and Athelstan's Wood. The walk will be about 4.5 miles and we hope to catch the bluebells at their peak in both woods. A moderate walk with a few stiles through woods, lanes and fields.

All welcome!

Angela Middleton—Volunteer Footpath Officer



Little Birch &
Aconbury
NEIGHBOURHOOD PLAN

Little Birch & Aconbury Joint Neighbourhood Development Plan Referendum

Following a successful Public Examination, Herefordshire Council has put the **Little Birch & Aconbury Joint Neighbourhood Development Plan to Referendum**. This is the final key stage in the process and will be undertaken in a similar way to those for local elections.

The Referendum will ask: ***'Do you want Herefordshire Council to use the Neighbourhood Development Plan for Little Birch and Aconbury to help it decide planning applications in the neighbourhood area?'***

The Ballot Paper asks you to mark a cross (X) in the box next to your choice – **Yes or No**.

Just to remind residents of the two parishes in September 2016 a Residents' Questionnaire was returned by well over 75%. It was that questionnaire that was the basis of the Development Plan. This was produced by the Steering Group made up by residents of the two parishes - with the considerable help from our consultant, David Nicholson – a planning expert.

All residents of Little Birch and Aconbury on Herefordshire Council's electoral register now have the opportunity to show their support for the Plan. I urge you please, to use your vote on **Thursday 30 May** - and with a **YES vote** we can help protect our communities and environment that are so important.

For the Plan to proceed, more than 50% of those voting need to cast their vote in favour. It will then be adopted by Herefordshire Council and become part of the **Statutory Development Plan** and be used to determine planning applications for both parishes.

Mike Leigh – Chair of Aconbury Parish Meeting and part of the Steering Group.

Ben Roberts – Chair of Little Birch Parish Council and Steering Group Chair.

24 April 2019

For updates and notifications please check out the website – www.littlebirchparishcouncil.org.

BRENDAN MORRIS

CONSTRUCTION & CARPENTRY SPECIALISING IN uPVC WINDOWS, DOORS & CONSERVATORIES

call now for a free quotation
on; 07855760912
email

brendanmorris05@gmail.com

Much Birch

**Parent, Baby and
Toddler Group**

Come and Play!

Chat and fun
for all

Snacks

Drink lots of
Tea or Coffee!

Craft y
Activities

Outdoor and
indoor toys
and play

Make new
friends

Friendly and
Relaxed

*Much Birch
Village Hall
Every Friday
9.30am – 11.30pm
Birth to 4 years*



For more information please contact:
Karen 07817716137 or Lucy lcook8910@gmail.com

BAYLEY'S WINDOW CLEANING SERVICE

WATER FED POLE AND TRADITIONAL

WE ALSO CLEAN:-

- ⇒ GUTTERS AND FACIAS
- ⇒ CONSERVATORY ROOFS

FREE QUOTATIONS

* REFERENCES CAN BE GIVEN *

* ESTABLISHED IN AREA *

PHONE ANDREW

HOME: 01432 508979

MOBILE: 07771 870891

Email: bayleyscleaning@gmail.com

No Stress, No Worries,
Glazy Days

- ◆ CONSERVATORIES
- ◆ WINDOWS
- ◆ DOORS
- ◆ FASCIAS
- ◆ SOFFITS
- ◆ GUTTERS

**01981 541121
07818 611010**

**www.glazydays.net
Email: sales@glazydays.net**

Please send copy for the June Newsletter to
editorial@birchesnews.org.uk or written contributions
to Liz Hall at Walmere, Wrigglebrook, Kingsthorpe HR2
8AW.

—by **18th May** please.

décor solutions

Tim Jones
Painter and Decorator



Kings Thorn, Herefordshire, HR2 8AW
Tel: 01981 540242 Mob: 07810 895355
tjsj@me.com

Three generations of experience specialising in Painting and Decorating services.
General property maintenance duties carried out.
Fully insured. Good competitive rates.
A high standard of workmanship and customer satisfaction guaranteed.

The Bowls Development Alliance has
teamed up with the WI to encourage
more women into the sport.

theWI
INSPIRING WOMEN

[Friday 14 June 6.30-8.30](#): Women Can - Fun Fitness and
Friendship. Lawn Bowls Open Evening for women at St
Martin's Bowls Club, (Rear of ASDA) Belmont Avenue, Her-
eford. Come and try this lovely game (wear flat shoes). Call
Lucy on [01432 507483](tel:01432507483).

Lucy Walden
St Martin's Bowls Club

You are invited to the first
Community Café
@ Much Birch Community Hall

Saturday 18 May 2019

10:00 - 12:30

Come on your own or bring friends, family or neighbours.

Get involved or just read the paper!

It's about getting together and enjoying the company!

For more information or if you are in need of transport contact Lydia
on 01981 540323 or socialfabric@hotmail.com



A local group who want to bring people together, strengthen
community links and provide relaxed and fun events for all ages.



THE AXE & CLEAVER

Much Birch, Hereford, Herefordshire. HR2 8HU

Tel No: 01981 540203

Proprietors Andy & Sue Hoare

WEEKLY SPECIALS

MONDAY –FRIDAY LUNCHTIME SPECIAL

TWO COURSES

£9.95

~~~~~

**WEDNESDAY**

**SENIOR CITIZENS' LUNCH**

**TWO COURSES**

**£6.95**

~~~~~

SUNDAY LUNCH

TWO COURSES

CHOICE OF THREE ROASTS

+

CHOICE OF DESSERTS

£12.95

BOOKING ADVISABLE

The Writing Group thought the readers of the Newsletter might like to know a little of what goes on in Little Birch Village Hall. This month features the Gardening Club – the most popular group. It has been running since 1958 when founded by D. Enoch, J. Bryant, C. Farmer and W. Rowan and has never looked back.

It has a large membership from several villages in the area and meets once a month, usually on the last Wednesday.

Other than the social gathering accompanied by refreshments (non alcoholic!) there are various activities, often a speaker – paid for by members' subscriptions. When spare plants are available, 'Bring and Buy' sales provide a good way to use up surplus stock or buy something different.

In the Summer months various outings to interesting gardens or nurseries are arranged, members using their own transport or sharing cars.

Occasionally members open their own gardens for the Club. This is a good excuse to have a good tidy up!

At Christmas time a party is held for members and their partners/guests. The menu is traditionally Shepherd's Pie, followed by Apple Pie made by members of the Club. There is usually some form of light entertainment to round off the evening.

The highlight of the year is the Horticultural Show held at the beginning of September. It used to be held in a local field but the weather being so unpredictable it is now safely under cover in the Village Hall.

There was once a great deal of competition for the cups and shields, but sadly as the years have gone by a lot of the older gardeners have passed away.

New comers are very welcome to join the group or show their skills by entering the show. Non members are welcome to come on an ad hoc basis if any speakers' subjects are of interest – there is a £3 entry fee.

Membership subscription is £12 a year and reviewed at the AGM in March.

Anyone wanting more information can contact:-

Janet Gwinnett 540651, Jenny Baldwin 541198, Val Ballantyne 540424,
Lesley Chapman 541370, Patsy Collinson 540327, Mike Leigh 540698,
Iris Lloyd 540068, Derek Scrivens 540374.



WHO IS THE BRAIN OF BIRCH?

ANSWERS REVEALED AT THE

QUIZ NIGHT

FRIDAY 17th May AT THE COMMUNITY HALL

MUCH BIRCH @7pm tables for 4 bookable in advance £8 or £2 per person

Light Refreshments available including tea/coffee, or welcome to B.Y.O

All proceeds to MUCH BIRCH CHURCH

To book a table please contact:

Lesley Gare 01981 540150

Shirley Dyke 07787532720

Sylvia Jones 01981 540980



ELECSA

KEN RUCK

DOMESTIC ELECTRICIAN

Fault Finding & Repair	Reliable Service
New Consumer Units	Fully Insured
Outside / Security Lights	Re-Wires
Periodic Testing	P.A.T Testing
Smoke & CO Alarms	Showers
Cookers e.t.c	

PROPERTY MAINTENANCE

Plumbing – Fault Finding & Repair
+ General Property Maintenance

Contact:

07780460258 or kenruck1956@hotmail.com

Or Visit my Facebook Page.

KINGS THORN and LITTLE BIRCH GARDENING CLUB

MAY 29th - this is one for the more practical - a **WILLOW WEAVING** demonstration by CLYDE of WILD WICKER, Wobage Farm Craft Centre. Clyde will be showing us all how it's done and bringing along examples of his work. He will be constructing 'something for the garden' and will be giving it to the club where it will be raffled at the club meeting. Don't forget your note books, for those of us who grow willow, and your money for a raffle ticket and the chance of winning a wonderful item for your garden.



JUNE 25th - **FLOWER ARRANGING WORKSHOP** by Sandra Snell. Sandra is a well known local floral designer, RHS judge and winner of many awards from Chelsea and Malvern RHS shows. She is going to demonstrate arrangements that will be in the Village Summer Show so we are hopeful that this will encourage some wonderful exhibits in this section of the summer show. Sandra is a very experienced demonstrator and will enthusiastically entertain us and no doubt impart some useful hints and tips. Arrangements will be raffled for club funds.

On JULY 24th we have a visit planned to **VEDDW HOUSE GARDENS** - this is a fascinating garden which pays homage to the local landscape and encompasses modern touches like reflective black water pools and sinuous hedges.

We hope this has wetted your appetite to come along and join our club and become a member which is for 12 months commencing in April. You will be made most welcome and your support is really valued and ensures the continuity of the society. You are of course also welcome as a visitor to any meeting where a visitors fee applies and paid on the door. Meetings are at the LBVH and start at 7.30 pm.

Hope to see you at one or all of our meetings, Jenny Baldwin - Programme Secretary

Much Birch Community Hall 100 Club

Results of the 100 club draw which took place on 15th April 2019 in the Community Hall are as follows:

1st prize – No.1 2nd prize - No. 2 3rd prize - No 80

Mrs. M. Hines Mrs. S. Reid Mrs. J. Sharpe
Much Birch Hereford Little Birch

The next draw will take place on 12th May 2019 at 10.30am in Much Birch Community Hall.

John Jones - Promoter

GARTH BRADBURY FENCING LTD

All types of fencing

Gates

Field Shelters

Timber Outbuildings

www.gb fencing contractors.com

garthbradburyfencing@hotmail.com

01981 541385 : 07970 346460

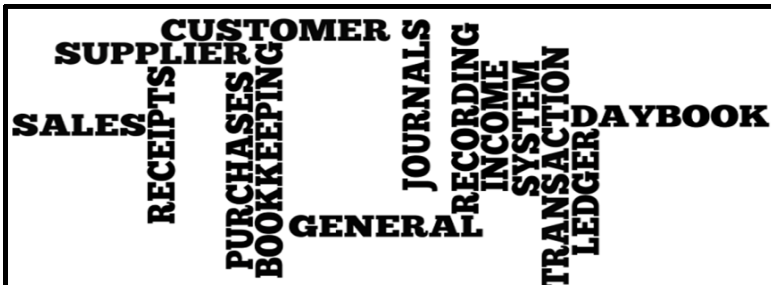

EJ PARTINGTON BOOKKEEPING

Bookkeeping & Accounting Specialist

Woodfield, Hollybush Lane, Much Birch, HR2 8HX

07989 854593 / 01981 541109

emmadeer@hotmail.co.uk

Bookkeeping	VAT Returns
Invoicing	Management Accounts
Payroll	Self-Assessment Returns

Emma Partington has over 10 years experience in the finance industry both in practice and in industry, a local business that is able to help with all your bookkeeping needs.

Call or e-mail today for a no obligation discussion about your requirements.

Self-storage Herefordshire

£15 per week—no VAT

20ft x 8ft

7 Days a week access

Long or short term rental.

Seasoned Firewood for Sale

George Cole

Mob: 07800952317

Tel: 01981241274



Ping's

Hairdressing & Barbers

Experienced hairdresser and stylist located in own salon at Thorn Lodge, Aconbury Close (old Post Office site).

Home visits can also be arranged. Weekend and evening appointments available.

Reasonable rates. Fully C&G and NVQ certified.

For appointments and further information

Ring Mobile 07450 343454

Or Home 01981 540876



www.greenleafarchitecture.co.uk
 E. info@greenleafarchitecture.co.uk
 Tel. 01981 257180 M. 07946457251

Friendly and reliable, chartered Architectural Practice based in Wormelow.

All Architectural work undertaken. General advice; Planning applications; Detailed design for Building control and Tender; Project management



Improve flexibility, build strength and develop control and endurance

PILATES

with Alison Allan

Little Dewchurch Village Hall
 (3 miles from the A49,
 between Hereford and Ross)

Mondays (am) and Wednesdays (pm)

Telephone: 01432 840491

Email: alisonpilates2016@gmail.com



STOTT PILATES
merrithew CORPORATION

www.bgbuk.com

info@bgbuk.com

Your one-stop design and planning solution

With over 10 years Industry experience

- Planning Drawings & Applications
- Architectural Drawing & Design
- Homes, extensions & listed buildings
- Repair & Conservation of Historic Buildings
- Historic & Timber Building Survey & Consultancy

We specialise in Planning drawings/applications

& 3D architectural design.



Design & Consultancy

www.bgbuk.com info@bgbuk.com

Tel: 01432 607 407

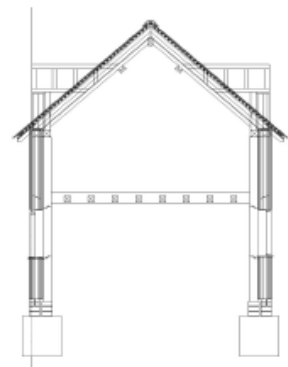

Great Local Food & Drink in Much Birch

All Day Every Day



Country Hotel with Luxury Bedrooms

Choose the Pilgrim for your next country getaway or business trip and enjoy some fabulous hospitality, stunning views across Herefordshire and great, fresh local food & drink.

The Hotel has been in the same hands for 16 years and has undergone massive improvements in that time. Steve Boyle, the owner & former England & Lions rugby player assisted by his friendly team, look forward to welcoming you to the Pilgrim Hotel very soon, to enjoy a touch of luxury & great food in the stunning Herefordshire countryside.

Menus on website www.pilgrimhotel.co.uk

Booking is recommended - 01981 540742

- ◆ Breakfast Butties
- ◆ All Day Cake
- ◆ Lunch
- ◆ Afternoon Teas
- ◆ Dinner
- ◆ Celebration Buffets
- ◆ Murder Mystery Dinners
- ◆ Food with a View

The Pilgrim Hotel

Much Birch HR2 8HU

Email stay@pilgrimhotel.co.uk

POLISHED NAIL &

BEAUTY LOUNGE

"Where friends and beauty meet...."

A GIRL SHOULD BE TWO THINGS

Classy & Fabulous

**Coco Chanel*



OPI MANICURES * PEDICURES * GEL POLISH * SCULPTURED ACRYLIC/
GEL NAIL EXTENSIONS * BEACH/HOLLYWOOD TOES * SIGNATURE

EYEBROWS—SCULPT, COLOUR AND CORRECT * THREADING * WAXING * SEMI PERMANENT EYELASHES

REGULAR AESTHETIC CLINICS WITH Dr Sarah Parkes

GENTLEMANS LOUNGE HELD EVERY WEDNESDAY AFTERNOON FROM 2-5PM

'The Wood Shed'

Pengethley Garden Centre, Peterstow, Ross on Wye, HR9



Polished-Nail And Beauty

6LL

Email Polished.jacqueline@gmail.com

01989 730791 or 0775913783

OPEN: TUESDAY-SATURDAY 9am-5pm. Complimentary Tea and Coffee

Jargon-free Computer Help



Computer Tuition, Technical Support and Buying Advice.

Local, friendly help with
no jargon and
reasonable rates

Ben Roberts
07702 760789
ben.roberts@outlook.com

AQUASSIST LIQUID WASTE SOLUTIONS

Septic Tanks & Treatment Plants

- emptying
- jetting
- blocked drains
- servicing
- installations
- emergencies

Locally based company
01432 353 888
book@aquassist.co.uk
www.aquassist.co.uk



About Us

Carrot&Wine Stores is brand new to the Hereford area.

Our family run company aims to offer all the convenience and family friendly service of a local store with the added benefit of locally sourced produce.

We stock local groceries, meats and cheese to local award winning cider, wine and all the daily essentials such as bread, milk, eggs and newspapers.

Open 7 days from 7am to 9pm
Find us at Wormelow on the A466!

(Postcode for Sat Nav: HR2 8EJ)

CARROT & WINE
STORES
— — — — —
★
WORMELOW

WYE BATHROOMS

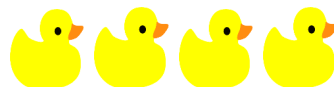

Local family run company. Design & installation of
Bathrooms & shower rooms



We are also registered with NIC-EIC for all your Electrical
work

Call Paul for a free quotation

Or visit

www.wyebathrooms.co.uk

07894-563897



Herefordshire

Advanced Drivers



better, safer

Feel safer, driving in today's traffic . . .

Join in one of our **Driver Refresher Days** which aim to help you feel more confident and enjoy driving more by:

- getting up to date with the rules of the road
- learning safer driving tips and techniques
- putting them into practice in your own car

Or assess how good your driving is on an informal **FREE** Assessment Drive. No testing involved.

We hold these popular events throughout the year, from locations including Much Birch, Hereford, Leominster, Ledbury and Ross-on-Wye. Group discounts apply.

For details please contact our:
Events Coordinator on 01981 540382 or email events@advanced-drivers.org.uk or take a tour round our website:
<https://advanced-drivers.org.uk>



Ring 01981 540382 today

*We are your local Road Safety Charity (Reg. no. 049679).
Official Provider of the IAM RoadSmart Advanced Driver Course*

Aconbury Shepherd Huts



**Our huts are hand built to the highest of standards.
Our standard hut includes insulation, double glazing, electrics and decoration.**

Uses include craft room, play house, sleep over's etc.

Come and see our display hut or request our new brochure

We also build stables, field shelters, garden sheds, play houses, garden features and bespoke gates. Please ring for our dedicated brochure

**Stephen Turner. The Underhills,
Hollybush Lane, Much Birch,
Herefordshire. HR2 8HX.**

**Telephone: Office 01981 540090
Mobile 07768 206296**

**www.aconburyshepherdhuts.co.uk
turnersofcrossways@btinternet.com**

R&R FIREWOOD

*Well seasoned hardwood
Cut to any size
Delivered to your door*

STEPHEN or TARA

Tel: 01432 870282



HELP!!

For over 40 years local volunteers have produced, printed and delivered YOUR newsletter.

The newsletter is a fantastic source of local news, information and adverts for local businesses.

If the newsletter is to continue into the future we now need new volunteers.



Could you give a little of your time, and join our small team, to ensure your newsletter continues to thrive?

If you'd like to find out more or get involved then please contact our editor Liz Hall on 01981 540479 or editorial@birchesnews.org.uk

*18 year old babysitter
available weekdays/
weekends. £6 an hour. Ring
07909 940916 for more
details.*



Cecily Daffern

**Linedance classes in MBCH every
Wednesday evening.. 7.30pm-
9.30pm...£4.00 Not suitable
for absolute beginners Contact Jean
Harris on 07506718907 for further
details or pop along to one of our
classes**



THE CASTLE INN @ LITTLEBIRCH

NEW OPENING TIMES

Monday—fish and chip night 5pm - 11pm

Tuesday—pizza night 5pm - 11pm

Wednesday—steak night 5pm - 11pm

Thursday—pie night 5-11pm

Friday 5-11pm

Saturday all day

Sunday lunch 12-4pm

Evening menu is also available on the different food nights



Seb and Emma welcome you to the Castle Inn for home cooked food, real ale and friendly atmosphere!

New pub number; 01981540943

Call for any information and bookings!

healthyfeet

mobile clinic

Mobile Foot Clinic

Experienced, Fully Qualified and Registered
Foot Health Practitioners, First Aid Trained
and DBS Police Checked

- Nail Trimming
- Thickened Nails
- Corns
- Callus (hard skin)
- Cracked Heels
- Verrucas
- Fungal Nails & Infections
- Ingrown Toenails
- Diabetic Foot Care



Checked
Disclosure &
Barring Service



Sophie Limming Dip FH MCFHP MAFHP
Qualified & Registered Foot Health Practitioner

Tel: 0749 309 2960

sophie@healthyfeetclinic.co.uk www.healthyfeetclinic.co.uk



HOLLYBUSH HIRE

Vintage Tea Set Hire

Woodfield, Hollybush Lane, Much Birch, HR2 8HX

07989 854593 / 01981 541109

emmadeer@hotmail.co.uk

Tea Cups, Saucers & Tea Plates

Sandwich / Cake Plates

Teapots, Sugar Bowls & Milk Jugs

Cake Stands

Lanterns, Mirrors

Little Birch Parish Council

For updates and notifications of future meetings please check out the website – www.littlebirchparishcouncil.org.

Your Little Birch Parish Council Councillors are:-

Cllr Ben Roberts	Chairman	07702 760789	b3nroberts@gmail.com
Cllr Peter Rees		01981 541356	panddrees@gmail.com
Cllr Mike Morley		01981 541027	morley04@globalnet.co.uk
Cllr Annette Wissler		Contact through the clerk	
Cllr Janet Gwinnett		01981 540651	janetgwinnett@hotmail.com
Angela Middleton	Volunteer Foot Paths Officer	01981 540377	ajbmiddleton@hotmail.co.uk
Sophie Glover	PC Clerk	01432 617306	lbpcclerk@gmail.com

Parish Council meetings usually happen at 7.30pm on the first Wednesday of the month and all parishoners are very welcome to attend. Agendas are posted on the Parish notice board at least three days in advance and are also on our web site.

Thank you.

Mrs Sophie Glover, Little Birch Parish Clerk, lbpcclerk@gmail.com

Website: www.littlebirchparishcouncil.org

Little Birch Parish Facebook Group



Find the latest news, events and business listings all in one place.

You are welcome to promote your local business, advertise a local event or post news or information of interest to the village and surrounding area.

Search for *Little Birch Parish Group* on Facebook

LocalCarer

Over 15 years of experience

For all aspects of care within the comforts of your own home

Call Kim for advice

07944 745853



Need some Domestic Help?

Experienced Nanny/carer/cleaner/pet sitter available for £10 per hour.

Call Karen 01981 540710 or 07866 626531

Own transport



Murphy's Paw

The home of happy woofers!

Doggie Daycare

One to One Grooming

Home Boarding

Tump Lane, Much Birch

Tel: Tricia 07732 286069

murphypaw2005@gmail.com

www.murphypaw.co.uk

Providing a true "home from home" environment.

We welcome friends, old and new!

FB: Murphy's Paw
Doggie Services



W.M. PARTINGTON

GENERAL BUILDER

- MINI-DIGGER & EXCAVATOR HIRE

RENOVATIONS
BARN
CONVERSIONS
NEW BUILD
EXTENSIONS

ROOFING
CONCRETING
PLASTERING
GROUNDWORK

UPVC WINDOWS
AND DOORS
BRICKWORK
STONEMASONRY

RING FOR A QUOTATION

MUCH BIRCH
07774 805369 / 01981 541109

Much Birch Parish Council
Parish Clerk Mrs Alison Wright
Longfield House, Gooses Foot, Kingstone, Herefordshire HR2 9NE
Tel. 01981 250860: Email: muchbirchclerk@hotmail.co.uk

10th April 2019

PARISH MEETING - at the Parish Council Meeting held on the 4th April 2019 at the Much Birch Community Hall.
The Parish Council received an update on the Neighbourhood Plan Open Day Consultation, held on 16th March. There had not been a large number of visitors to the event but those that had come had participated in finding out information and exchanging ideas. Overall it had been a productive day and the comments received would now be used to inform the process going forward. Future Steering Group Meetings are coming up.

Full details of the Parish Council and Ward Member May 2019 Elections may be found on the Parish Web site.

Please see below for future Steering Group Meeting dates:

Dates of Neighbourhood Plan Steering Group Meetings for 2019
All to be held at Much Birch Community Hall from 7.30pm

2nd May, 30th May, 27th June, 29th August, 26th September, 31st October, 28th November.

A reminder that the dates for the 2019 Parish Council Meetings are as follows: May 9th, June 6th, July 4th, September 5th, October 3rd, November 7th and December 5th.

The next meeting of the Parish Council will be held on **Thursday 9th May 2019 from 7.30pm** - at The Much Birch Community Hall. This will be the Annual Parish Meeting followed by the Annual Statutory Meeting. All are welcome to attend for either or both meetings.

Please see notice boards and website for agendas. As always the public and press are more than welcome to attend and will have the opportunity to speak directly to their representatives.

A reminder that:-

Your Much Birch Parish Councillors are:-

Cllr Alison Cook (Chair) Jasmine Cottage, Wrigglebrook Lane, Kingsthorpe, Hereford, HR2 8AW, e mail thecooks@wyenet.co.uk Tel. 01981 540703
Cllr Steve Turner (Vice Chair) The Underhills, Hollybush Lane, Much Birch, Hereford, HR2 8HX, e mail turnersofcrossways@btinternet.com and Tel. 01981 540090
Cllr Andrew Crum Anfield House, Barrack Hill, Kingsthorpe, Hereford, HR2 8AX, e mail a.crum@btinternet.com Tel. 01981 540002
Cllr Roisin Burge The Old Hall, Barrack Hill, Little Birch, Herefordshire, HR2 8AX roisinburge@hotmail.com Tel. 01981 540724
Cllr David Baldwin The Granary, Much Birch, Herefordshire, HR2 8HS baldwin79@btinternet.com Tel. 01981 541198
Cllr Rosemary Rigby MBE Cartref, Tump Lane, Wormelow, Herefordshire, HR2 8HN Tel. 01981 540477

Full minutes of the meetings and information etc. can be found on the Parish Council website following the link found in this summary. www.muchbirchparish.org.uk.

You can also find us on Twitter at <https://twitter.com/MuchBirchPC> and Facebook at <https://www.facebook.com/groups/Much.Birch.Parish>

South Hereford Rural Safer Neighbourhood Team (SNT)

Lowri Anderson PCSO 40247

Hereford City Southside and Rural SNT

West Mercia Police

Get in touch

101 to talk to your local SNT or report a crime

herefordsouthside.snt@westmercia.pnn.police.uk

www.westmercia.police.uk

Herefordshire Cops / @southsidecops

Only call 999 in an emergency, when a crime is in progress or life is in danger.

For daily updates on incidents in your area register for our Dotmailer service via www.westmercia.police.uk.



Make the difference

For more information about becoming a Special Constable, please visit,

Warwickshire Police: www.warwickshire.police.uk/specialconstables

West Mercia Police: www.westmercia.police.uk/specialconstables