

# ***THE Birches***

## **Community Matters**

**NEWSLETTER FOR KINGSTHORN, MUCH BIRCH  
LITTLE BIRCH, ACONBURY & WORMELOW**

*First published 1977* **April 2020**

### **General Notice from the Newsletter Team**

**Sadly we have been advised that all forthcoming events at Little Birch Village Hall have been cancelled until further notice. To the best of our knowledge the same applies to Much Birch Community Hall and other local places where community groups meet.**

**We will, of course, advise in this Newsletter when the situation changes.**

*For all advice on health matters contact Much Birch Surgery by telephone. 01981 540310  
If possible, please do not attend in person.*

### **A message from the Editor**

I am sure everyone will understand that events featured in this April edition of the Birches Newsletter may be cancelled—or have already been cancelled.

I can only remove those where I have had definitive instructions to do so.

It is therefore recommended that anyone wishing to participate in those events checks with the organisers before attending.

Those events for which I have received no advice to remove but I believe will most likely not take place I have marked with



As the Coronavirus outbreak worsens and isolation and social distancing measures become more widespread, it is more important than ever that we offer support for all members of our community and in particular those who are in the at-risk groups:

People over 70 years old  
Pregnant women  
People with underlying health issues

On the last page of this newsletter you will find postcards that you can cut out and post through your neighbours' letterboxes offering support. If you are able to help your neighbours then please ensure that you don't put yourself or others at risk when doing so.

If you would like further copies of these they can be printed from the LB and MB websites

## **Diary Dates**

**It was thought wiser not to publish a Diary for this month as forthcoming events may change. A list of forthcoming Church services has been omitted for the same reason.**

It is understood that the Pilgrim Hotel remains open but the bar and restaurant are closed. They are, however, providing a take-away service from their usual lunch menu. The Axe and Cleaver may also be providing this service shortly.

Please contact them by telephone for more details

*Wormelow Stores remains determinedly open!*



## Little Birch Village Hall Committee Newsletter notices

**Unfortunately all events at LB Village Hall are cancelled until further notice.**

### ART & CRAFTS GROUP



Is unfortunately cancelled for now.

For further information please contact  
Val on 01981 540424 mob 07854 244656  
Maz 01981 541048

### LocalCarer

#### Over15 years of experience

For all aspects of care within the comforts of your own home

Call Kim for advice

07944 745853



**CROSS  
ROADS  
CARE**

Forest of Dean &  
Herefordshire

**Crossroads Care are a specialist charity  
working to help and support unpaid carers**

If you are caring for a family member, friend or neighbour, our Health and Wellbeing Service may be able to assist you. We offer a range of services

Call us on 01432 355373

[www.crossroadshereford.org.uk](http://www.crossroadshereford.org.uk)

[info@crossroadshereford.org.uk](mailto:info@crossroadshereford.org.uk)

Fred Bulmer Centre, Wall Street, Hereford, HR4 9HP

Registered Charity Number: 1086841

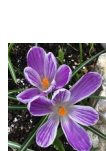

### KINGS THORN & LITTLE BIRCH GARDENING CLUB



It was great to see so many members at our February meeting and a good number of non-members too. Janet Gwinnett gave a talk about her circumnavigation of Iceland, last summer - along with some amazing photos.

*Please note:*

**All future meetings cancelled until further notice !**

*For further membership details call our*

*Membership Secretary on 01981 540 327.*

### Emily's Cakes and Bakes Sponge cakes for all occasions

Emily Mason

Merrivale Farm  
Little Birch, Hereford

07966 458961

[emilyfranklin1@aol.com](mailto:emilyfranklin1@aol.com)

Delicious homemade, classic  
sponges, scones and cupcakes.  
Freshly made to order.  
Free delivery within the area

**ECO COCON**

**Healthy  
Efficient  
Sustainable**

Award winning straw and timber panel system for your house, extension or a garden studio

Contact: George Mikurcik 07817 779419

Website: [ecococon.eu](http://ecococon.eu)



### Beginners Yoga



Little Birch Village Hall

Fridays 10 – 11am

Starting 6<sup>th</sup> March 2020

£7 per class

Or £40 for 6 weeks

Contact: Juliet on 07866565082

Or email [yogahouseuk@gmail.com](mailto:yogahouseuk@gmail.com)

Every Body Welcome



This charity provides therapeutic riding lessons for disabled individuals.

Herefordshire Riding for the Disabled was established in 1991, on the grounds of Holme Lacy College and is the only purpose built centre in the West Mercia region. Annually, with the help of a superb team of volunteers, we provide riding lessons to over 250 disabled individuals from Herefordshire and the surrounding borders.

Email: [admin@rdahereford.org](mailto:admin@rdahereford.org)

Tel: 01432 870 831

**Herefordshire Riding for the Disabled Association**

Holme Lacy Therapeutic Centre

Holme Lacy

Hereford

HR2 6LL

| Company Number: 4897295 | Charity Number: 1100675 |

[www.bgbuk.com](http://www.bgbuk.com)

[info@bgbuk.com](mailto:info@bgbuk.com)

## Your one-stop design and planning solution

With over 10 years Industry experience

- Planning Drawings & Applications
- Architectural Drawing & Design
- Homes, extensions & listed buildings
- Repair & Conservation of Historic Buildings
- Historic & Timber Building Survey & Consultancy

**We specialise in Planning drawings/applications**

**& 3D architectural design.**



Design & Consultancy

[www.bgbuk.com](http://www.bgbuk.com) [info@bgbuk.com](mailto:info@bgbuk.com)

**Tel: 01432 607 407**

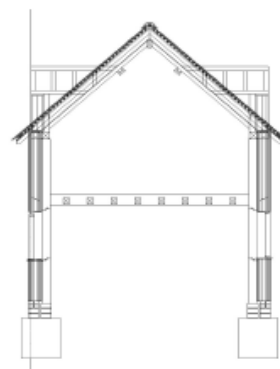

#### Dates for Much Birch Community Hall Village Markets for 2020

Regrettably the Easer Market has been cancelled

Summer Market - 26<sup>th</sup> June 2020

Autumn Market - 25<sup>th</sup> September 2020

Christmas Market - 11<sup>th</sup> December 2020

All 2.30pm – 4.30pm

#### Much Birch Community Hall 100 Club

Results of the 100 club draw which took place on 15<sup>th</sup> March in Much Birch Church are as follows:

1 <sup>st</sup> prize – No.60	2 <sup>nd</sup> prize - 38
Mrs. C. Miller	Miss E. Vaughn-Williams
Little Birch	Little Birch

The next draw will take place on 19<sup>th</sup> April 2020 at 10.30am in Much Birch Community Hall.

John Jones, Promoter

#### Coleford Community Choir

It is with regret that we have to postpone the concert scheduled to take place in Much Birch Church on 4<sup>th</sup> April, due to the coronavirus. It is hoped that we will be able to hold the concert instead in the Autumn.

#### Much Birch Village Market

It is also with regret that the decision has been taken to cancel the Village Market due to take place in the Community Hall on 27<sup>th</sup> March. The next market is scheduled for 26<sup>th</sup> June 2020

#### Treasure Island 2020

In 2007 Hilary Gould partly wrote, produced and directed Treasure Island a very different version of this year's pantomime of the same name. In introducing her production she proudly announced the birth of her first grandson Ronan. Thirteen years later he played Sea Dog Sam – a nice pirate and made a very good job of the part.

Richard Green (Mrs Hawkins), the pantomime dame caused great amusement with his flirtations with certain gentlemen in the audience. Unfortunately this is not included in the DVD. However, anyone who missed the performance of this very lively and entertaining pantomime can get a copy of the recording from Mike Morley 01981 540510.

Some of the younger members of the drama group were given adult parts this year and were excellent. As usual Bob Chance did a fantastic job with the scenery.

Well done the drama group and special thanks go to Jane Bolam who produced and directed this years version of Treasure Island. We look forward to your next production.

# Much Birch

## Parent, Baby and Toddler Group

### Come and Play!

Chat and fun for all

Craft y Activities

Outdoor and indoor toys and play

Snacks

Drink lots of Tea or Coffee!

Make new friends

Friendly and Relaxed

*Much Birch Village Hall*  
*Every Friday*  
*9.30am – 11.30pm*  
*Birth to 4 years*



For more information please contact:  
Karen 07817716137 or Lucy lcook8910@gmail.com

**Herefordshire**  
**Advanced Drivers**

 *better, safer*

**Feel safer, driving in today's traffic . . .**

Join in one of our **Driver Refresher Days** which aim to help you feel more confident and enjoy driving more by:

- getting up to date with the rules of the road
- learning safer driving tips and techniques
- putting them into practice in your own car

Or assess how good your driving is on an informal **FREE** Assessment Drive. No testing involved.

We hold these popular events throughout the year, from locations including Much Birch, Hereford, Leominster, Ledbury and Ross-on-Wye. Group discounts apply.

For details please contact our:  
**Events Coordinator on 01981 540382** or  
 email [events@advanced-drivers.org.uk](mailto:events@advanced-drivers.org.uk) or  
 take a tour round our website:  
<https://advanced-drivers.org.uk>

 **from only £30**

 **Ring 01981 540382 today**

We are your local Road Safety Charity (Reg. no. 049679).  
 Official Provider of the IAM RoadSmart Advanced Driver Course

## Ping's

*Hairdressing & Barbers*



*Experienced hairdresser*

*and stylist located in own salon at  
 Thorn Lodge, Aconbury Close (old Post  
 Office site).*

*Home visits can also be arranged.*

*Weekend and evening appointments  
 available.*

*Reasonable rates. Fully C&G and NVQ  
 certified.*

*For appointments and further  
 information*

*Ring Mobile 07450 343454*

*Or Home 01981 540876*

## St. Mary's Church, Little Birch.

We will be having a church clean, and tidy up outside, on Saturday April 4th. starting at 10am. This will mean that everything will be looking nice for the Easter celebrations. If anybody can come along and help it will be much appreciated, the more the merrier, there are lots of jobs to do that will make a difference to our beautiful church.

Happy Easter to everybody from  
 St. Mary's.



## FOOTPRINTS

Sadly the **Dawn Chorus Walk**, on Easter Day, is being cancelled but we hope to do another one sometime in the future!



Angela Middleton  
 Volunteer Footpath Officer  
 01981 540377

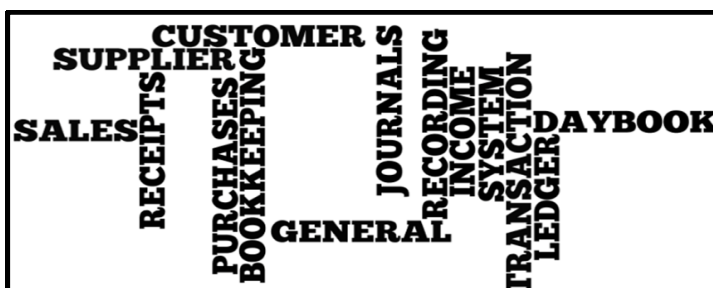

## EJ PARTINGTON BOOKKEEPING

Bookkeeping & Accounting Specialist

Woodfield, Hollybush Lane, Much Birch, HR2 8HX

07989 854593 / 01981 541109

[emmadeer@hotmail.co.uk](mailto:emmadeer@hotmail.co.uk)

Bookkeeping	VAT Returns
Invoicing	Management Accounts
Payroll	Self-Assessment Returns

Emma Partington has over 10 years experience in the finance industry both in practice and in industry, a local business that is able to help with all your bookkeeping needs.

**Call or e-mail today for a no obligation  
 discussion**

# BRENDAN MORRIS

## CONSTRUCTION & CARPENTRY SPECIALISING IN uPVC WINDOWS, DOORS & CONSERVATORIES

call now for a free quotation  
on; 07855760912  
email

[brendanmorris05@gmail.com](mailto:brendanmorris05@gmail.com)



St Michael's Hospice  
Always a place of light and love

### Virtual Tour of Britain

A year-long exercise challenge taking a group of St Michael's Hospice patients on a virtual tour of Britain has been successfully completed.

The Hospice's Physiotherapy team devised the virtual Tour of Britain which allowed patients to take it in turns using exercise bikes or treadmills to help complete a 7,723-mile journey around the British Isles – all without leaving St Michael's.

Starting and ending in the Cornish town of St Ives – a favourite place for one of those taking part – the journey lasted throughout 2019, ending just before New Year's Eve.

Rose Livesey said: 'I've really enjoyed taking part. You really feel as though you are contributing to a worthwhile cause.'

The exercise helped improve the cardiovascular system and strengthened legs and arms.

For more information contact Paul Broome, Communications Officer at St Michael's Hospice, on 01432 852 643 or email [pbroome@smhospicehereford.org](mailto:pbroome@smhospicehereford.org)



### WYE BATHROOMS

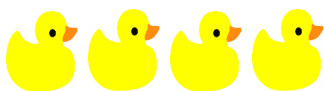

Local family run company. Design & installation of Bathrooms & shower rooms



We are also registered with NIC-EIC for all your Electrical work

Call Paul for a free quotation

Or visit

[www.wyebathrooms.co.uk](http://www.wyebathrooms.co.uk)

07894-563897



## THE AXE & CLEAVER

Much Birch, Hereford, Herefordshire. HR2 8HU  
Tel No: 01981 540203  
Proprietors Andy & Sue Hoare

### WEEKLY SPECIALS

MONDAY –FRIDAY LUNCHTIME SPECIAL  
TWO COURSES  
£9.95

~~~~~  
WEDNESDAY  
SENIOR CITIZENS' LUNCH  
TWO COURSES  
£6.95

~~~~~  
SUNDAY LUNCH  
TWO COURSES  
CHOICE OF THREE ROASTS  
+  
CHOICE OF DESSERTS  
£12.95

BOOKING ADVISABLE

arts  
alive

FLICKS  
IN THE  
STICKS

at Much Birch  
Community Hall

Arts Alive and Flicks in the Sticks have taken the decision to cancel all screenings and live events for the rest of the current season.

We will be back in September with more screenings - watch this space!

## Murphy's Paw

The home of happy woofers!



FB: Murphy's Paw  
Doggie Services

[murphypaw2005@gmail.com](mailto:murphypaw2005@gmail.com)  
[www.murphypaw.co.uk](http://www.murphypaw.co.uk)

Doggie Daycare

One to One Grooming

Home Boarding

Tump Lane, Much Birch

Tel: Tricia 07732 286069

*Providing a true "home from home" environment.*

*We welcome friends, old and new!*

# ARBOR

architects

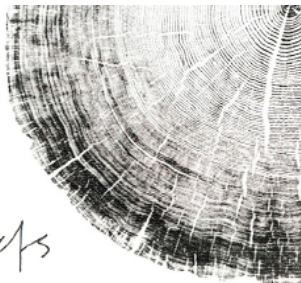

Arbor Architects is a local practice offering a high quality design service and extensive expertise in sustainable construction, to help you unlock the potential of your building project.

We can add value at every stage of the process:

- Feasibility studies
- Planning applications
- Detail design and tender packages
- Construction detailing and contract administration

Contact Elly Deacon Smith and Matt Hayes for a free 45 minute consultation:

e: [info@arborarchitects.co.uk](mailto:info@arborarchitects.co.uk)

t: 07890 051252

w: [www.arborarchitects.co.uk](http://www.arborarchitects.co.uk)

## Community Café @ Much Birch Community Hall

Sadly there will not be a Community Café for the time being, but we will look forward to getting back to it as soon as we can.

In the meantime, if you need any help with shopping, picking up of medication from the surgery, posting letters or would just like a chat on the phone occasionally, please let us know!

Ring Kay on 01981 540666 and she will see if any of us can help.



A local group who want to bring people together, strengthen community links and provide relaxed and fun events for all ages.

ROSS CIVIC SOCIETY invite all interested to an illustrated Talk on Wednesday evening 8th April with the historian DAVID WHITEHEAD. The topic will be the '250th ANNIVERSARY OF GILPIN'S BOOK 'OBSERVATIONS ON THE RIVER WYE''. The venue is the Larruperz Centre, the time 7.00 for 7.30 p.m. Members: entry free, visitors £5 each or join the Society (annual sub. £15.). For further information on the current Celebrations of this 'Anniversary' look at the website: [www.gilpin2020.org](http://www.gilpin2020.org)



### décor solutions

Tim Jones  
Painter and Decorator



Kings Thorn, Herefordshire, HR2 8AW  
Tel: 01981 540242 Mob: 07810 895355  
[tjsj@me.com](mailto:tjsj@me.com)

Three generations of experience specialising in Painting and Decorating services.  
General property maintenance duties carried out.  
Fully insured. Good competitive rates.  
A high standard of workmanship and customer satisfaction guaranteed.

## healthyfeet

mobile clinic

### Mobile Foot Clinic

Experienced, Fully Qualified and Registered  
Foot Health Practitioners, First Aid Trained  
and DBS Police Checked



- Nail Trimming
- Thickened Nails
- Corns
- Callus (hard skin)
- Cracked Heels
- Verrucas
- Fungal Nails & Infections
- Ingrown Toenails
- Diabetic Foot Care

Checked ✓  
Disclosure &  
Barring Service



Sophie Limming Dip FH MCFHP MAFHP  
Qualified & Registered Foot Health Practitioner

**Tel: 0749 309 2960**

[sophie@healthyfeetclinic.co.uk](mailto:sophie@healthyfeetclinic.co.uk) [www.healthyfeetclinic.co.uk](http://www.healthyfeetclinic.co.uk)

No Stress, No Worries,  
**Glazy Days**

- ◆ CONSERVATORIES
- ◆ WINDOWS
- ◆ DOORS
- ◆ FASCIAS
- ◆ SOFFITS
- ◆ GUTTERS

01981 541121  
07818 611010

[www.glazydays.net](http://www.glazydays.net)

Email: [sales@glazydays.net](mailto:sales@glazydays.net)



[www.greenleafarchitecture.co.uk](http://www.greenleafarchitecture.co.uk)  
E. [info@greenleafarchitecture.co.uk](mailto:info@greenleafarchitecture.co.uk)  
Tel. 01981 257180 M. 07946457251

Friendly and reliable, chartered Architectural Practice based in Wormelow.

All Architectural work undertaken. General advice; Planning applications; Detailed design for Building control and Tender; Project management



# AQUASSIST

## LIQUID WASTE SOLUTIONS

### Septic Tanks & Treatment Plants

- emptying
- servicing
- jetting
- installations
- blocked drains
- emergencies

Locally based company  
01432 353 888  
[book@aquassist.co.uk](mailto:book@aquassist.co.uk)  
[www.aquassist.co.uk](http://www.aquassist.co.uk)



### KILPECK ART CLUB

Our spring Season will begin on February 24<sup>th</sup> 2020. We meet on Mondays from 2pm–4pm in Kilpeck Village Hall, HR2 9DW except for bank holidays. Please contact Jenny Davies (Secretary) at [jen64davies@gmail.com](mailto:jen64davies@gmail.com) for details.



### LINE DANCING FOR BEGINNERS NOW BEING INTRODUCED AT MUCH BIRCH

*I am a fully qualified linedance teacher with over 20 years teaching experience and 30 years dancing. Currently I run an established linedance class in Much Birch Community Hall - Wednesday evenings-7.30 - 9.30.*

*As from 6th November I am changing the structure of the class and would welcome any beginners to join us. The first hour will be dedicated to teaching Beginners linedance steps followed by easy dances'*

*This is a great chance to learn one of the most popular forms of dance, to socialise and to have fun.*

*£4 all night or any part thereof  
Jean tel :07506718907*



## Hereford Computer Help

*Hereford Computer Help, serving the county of Herefordshire*

affordable help, computer coaching, and IT support for PCs, laptops, Macs, tablets, smartphones



Website: <https://herefordcomputerhelp.co.uk/>

Telephone 01432 268883

My fees are simple: £15 per hour, plus travelling. I will be happy to fix the mileage fee at £5 per visit, for travelling to Kingsthorpe and the communities at the top of this newsletter.

Mark Giles

Please send copy for the May Newsletter to [editorial@birchesnews.org.uk](mailto:editorial@birchesnews.org.uk) or written contributions to Liz Hall at Walmere, Wrigglesbrook, Kingsthorpe HR2 8AW.  
—by 18th April please.



## AVALON TREE SURGERY

WE CARE FOR YOUR TREES

MATTHEW THOMAS  
OVER 10 YEARS EXPERIENCE  
NPTC QUALIFIED  
FULLY INSURED

WWW.AVALONTREESURGERY.CO.UK

07794 569284

ALL ASPECTS OF TREE WORK UNDERTAKEN

Horse/pony/animal help available -

Very helpful, young, teenage girls are looking to help on a local yard in exchange for a ride (or help with other animals for some pocket money)

07866 006582



### TEA ON THE TRAIL

AT ST MARY'S CHURCH, LITTLE BIRCH

**Refreshments for walkers**

Enjoy a break for a cup of tea or coffee



Donations to cover costs and for much needed renovation work at St Mary's Church.

Thank you

### BAYLEY'S WINDOW CLEANING SERVICE

WATER FED POLE AND TRADITIONAL

WE ALSO CLEAN:-

- ⇒ GUTTERS AND FACIAS
- ⇒ CONSERVATORY ROOFS

#### *FREE QUOTATIONS*

\* REFERENCES CAN BE GIVEN \*

\* ESTABLISHED IN AREA \*

PHONE ANDREW

HOME: 01432 508979

MOBILE: 07771 870891

Email: bayleyscleaning@gmail.com

**Hereford Centre For  
Natural Health**

**THE Centre in Hereford  
for Complementary Therapies**

18 different therapies provided by  
highly trained and experienced staff.

**The Very Best Help for Your Health**

Eastholme Avenue, Belmont, HR2 7XT

**Hereford** Tel: **01432 279 653**

[www.herefordcentrefornaturalhealth.com](http://www.herefordcentrefornaturalhealth.com)

**W.M.  
PARTINGTON**

### **GENERAL BUILDER**

- MINI-DIGGER & EXCAVATOR HIRE

RENOVATIONS  
BARN  
CONVERSIONS  
NEW BUILD  
EXTENSIONS

ROOFING  
CONCRETING  
PLASTERING  
GROUNDWORK

UPVC WINDOWS  
AND DOORS  
BRICKWORK  
STONEMASONRY

**RING FOR A QUOTATION**

MUCH BIRCH  
07774 805369 / 01981 541109

## Pilgrim Country House Hotel & Valley Restaurant



### Free Upgrade to All Inclusive

The clocks have changed and the nights are drawing in, but there are still plenty of reasons to come back to the Pilgrim and enjoy the fabulous countryside and Christmas Shopping that Herefordshire can offer. Friendly and welcoming staff, a new Evening Menu and a "Gin Bar" featuring Fever Tree mixers may also help to speed up your return.

To make it even more beneficial to come back, we have created a new "Discount Code" solely for returning guests. Using the code **RETURN** during the reservation process [on the right of the date selection boxes] and you will earn a **£25 per night discount from the price of all All Inclusive** reservations between November 1st and January 31st 2020.

In effect you will be paying the same price as "Dinner Bed & Breakfast", whilst enjoying the extra Cream Tea, Pre-Dinner Drink and Complimentary Bottle of House Wine of the **All Inclusive** package. Truly great value for money.

Rooms include our Country Collection Twins & Kings as well as our standard Valley View King rooms. These stays are for 2 people sharing a room only and can only be booked via our website.

[WEBSITE](#)

All the other offers listed below can be made by email or phone call, so please check your diaries and make that booking!

Best Wishes  
Steve & The Team

### History of the Hotel Name

The Hotel takes its name from its position on the Pilgrimage route for St Ethelbert, who was King of East Anglia from circa 779 to his untimely death in 794.

Ethelbert was lured to the Palace of King Offa, just north of Hereford, where he was promised the hand of the King's daughter, Eadburgh, in marriage.

When he arrived at Sutton Walls Palace he was treacherously captured & beheaded with his body thrown into a ditch.

He was eventually reunited with his head by a local monk and laid to rest in a tomb on the site of the current Hereford Cathedral. Miracles were later reported to be connected to his shrine and he was later Canonised.

"Saint Ethelbert" is now one of two patron saints of the Cathedral, which has created the Order of St Ethelbert in his honour

Menus on website [www.pilgrimhotel.co.uk](http://www.pilgrimhotel.co.uk)  
Booking is recommended - 01981 540742

## POLISHED NAIL & BEAUTY LOUNGE

*"Where friends and beauty meet...."*



A GIRL SHOULD BE TWO THINGS

*Classy & Fabulous*

\*Coco Chanel

OPI MANICURES \* PEDICURES \* GEL POLISH \* SCULPTURED ACRYLIC/  
GEL NAIL EXTENSIONS \* BEACH/HOLLYWOOD TOES \* SIGNATURE  
EYEBROWS—SCULPT, COLOUR AND CORRECT \* THREADING \*  
\*WAXING \* SEMI PERMANENT EYELASHES

REGULAR AESTHETIC CLINICS WITH Dr Sarah Parkes

GENTLEMANS LOUNGE HELD EVERY WEDNESDAY AFTERNOON FROM 2-5PM

'The Wood Shed'

Pengethley Garden Centre, Peterstow, Ross on Wye, HR9 6LL

EMail [Polished.jacqueline@gmail.com](mailto:Polished.jacqueline@gmail.com)



Polished-Nail And Beauty

01989 730791 or 0775913783

OPEN: TUESDAY-SATURDAY 9am-5pm. Complimentary Tea and Coffee



*Birches Home Help*

*Based in the heart of the Birches parishes*

Contact us for short-term or regular help in the home and beyond. We have over 25 years experience in health and social care and can provide a solution to make life a little easier.

Domestic tasks, help with appointments, shopping, carers breaks, pet care, form-filling, companionship, bereavement support and much more.

We are fully insured, have enhanced DBS and can provide references upon request.

Call Sarah on 07849 151085 (any messages left will be responded to the same day) or email us on [sarahbirches@gmail.com](mailto:sarahbirches@gmail.com)



## **Aconbury Shepherd Huts**



**Our huts are hand built to the highest of standards. Our standard hut includes insulation, double glazing, electrics and decoration.**

**Uses include craft room, play house, sleep over's etc.**

**Come and see our display hut or request our new brochure**

**We also build stables, field shelters, garden sheds, play houses, garden features and bespoke gates. Please ring for our dedicated brochure**

**Stephen Turner. The Underhills, Hollybush Lane, Much Birch, Herefordshire. HR2 8HX.**

**Telephone: Office 01981 540090  
Mobile 07768 206296**

**[www.aconburyshepherdhuts.co.uk](http://www.aconburyshepherdhuts.co.uk)  
[turnersofcrossways@btinternet.com](mailto:turnersofcrossways@btinternet.com)**



## *HOLLYBUSH HIRE*

### *Vintage Tea Set Hire*

*Hire a wonderful collection of vintage china for your special occasion.*

*Call or e-mail today for a no obligation discussion about your requirements.*

*Woodfield, Hollybush Lane, Much Birch, HR2 8HX*

*07989 854593 / 01981 541109*

*[emmadeer@hotmail.co.uk](mailto:emmadeer@hotmail.co.uk)*

*Tea Cups, Saucers & Tea Plates*

*Sandwich / Cake Plates*

*Teapots, Sugar Bowls & Milk Jugs*

*Cake Stands*

*Lanterns, Mirrors*



**ELECSA**

**KEN RUCK**

### **DOMESTIC ELECTRICIAN**

Fault Finding & Repair	Reliable Service
New Consumer Units	Fully Insured
Outside / Security Lights	Re-Wires
Periodic Testing	P.A.T Testing
Smoke & CO Alarms	Showers
Cookers e.t.c	

### **PROPERTY MAINTENANCE**

Plumbing – Fault Finding & Repair  
+ General Property Maintenance

Contact:

07780460258 or [kenruck1956@hotmail.com](mailto:kenruck1956@hotmail.com)

Or Visit my Facebook Page.

Much Birch Parish Council  
Much Birch Parish Council  
Parish Clerk Mrs Alison Wright  
Longfield House, Gooses Foot, Kingstone  
Herefordshire HR2 9NE  
Tel. 01981 250860... Email: [muchbirchclerk@gmail.com](mailto:muchbirchclerk@gmail.com)

9<sup>th</sup> March 2020

**PARISH MEETING** - at the Parish Council Meeting held on the 5<sup>th</sup> March 2020 at the Much Birch Community Hall.

The Parish Council heard about concerns regarding parking on the yellow lines outside the Much Birch School, and the adjacent nursery. Please could everyone think carefully when dropping off or picking up from the area of the School and try not to put yourself, or others, at risk and keep the yellow lined area clear?

The Parish Council also heard about concerns regarding local flooding and drainage issues. There was a discussion about the responsibility for maintaining ditches and drainage adjacent to a water course and this lies with the riparian landowner.

There was a planning application considered at the meeting, the Parish Council considered comments from the floor and a response to the application was sent in to the Planning Department at Herefordshire Council.

Dates for further 2020 Parish Council Meetings are to be advised. Please check websites and social media as below for further information.

A reminder that:-

**Your Much Birch Parish Councillors are:-**

Cllr Alison Cook (Chair) Jasmine Cottage, Wrigglebrook Lane, Kingsthorpe, Hereford, HR2 8AW, e mail [thecooks@wyenet.co.uk](mailto:thecooks@wyenet.co.uk) Tel. 01981 540703

Cllr Steve Turner (Vice Chair) The Underhills, Hollybush Lane, Much Birch, Hereford, HR2 8HX, e mail [turnersofcrossways@btinternet.com](mailto:turnersofcrossways@btinternet.com) and Tel. 01981 540090

Cllr Andrew Crum Anfield House, Barrack Hill, Kingsthorpe, Hereford, HR2 8AX, e mail [a.crum@btinternet.com](mailto:a.crum@btinternet.com)  
Tel. 01981 540002

Cllr Roisin Burge The Old Hall, Barrack Hill, Little Birch, Herefordshire, HR2 8AX [roisinburge@hotmail.com](mailto:roisinburge@hotmail.com) Tel. 01981 540724

Cllr David Baldwin The Granary, Much Birch, Herefordshire, HR2 8HS [baldwin79@btinternet.com](mailto:baldwin79@btinternet.com) Tel. 01981 541198

Cllr Veronica Thomas 4, Queens Close, Wormelow, Hereford, HR2 8FD Tel. 01981 540646 (no e mail)

Full minutes of the meetings and information etc. can be found on the Parish Council website following the link found in this summary. [www.muchbirchparish.org.uk](http://www.muchbirchparish.org.uk).

You can also find us on Twitter at <https://twitter.com/MuchBirchPC> and Facebook at <https://www.facebook.com/groups/Much.Birch.Parish>

## R&R FIREWOOD

*Well seasoned hardwood  
Cut to any size  
Delivered to your door*

**STEPHEN or TARA**

**Tel: 01432 870282**



## GARTH BRADBURY FENCING LTD

**All types of fencing**

**Gates, Field Shelters**

**Timber Outbuildings**

[www.gb fencing contractors.com](http://www.gb fencing contractors.com)

[garthbradburyfencing@hotmail.com](mailto:garthbradburyfencing@hotmail.com)

**01981 541385 : 07970 346460**

## MERRIVALE ORGANIC BEEF

We have quality beef available direct from our farm in Little Birch to your doorstep.

It is organic grass fed Wagyu Cross beef which has been born and raised at Merrivale Farm.

The Wagyu breed is known for its beautiful marbling which gives a delicious flavour and texture to the meat.

The beef is available in mixed boxes which start at £65. Individual cuts and packs are also available.

Contact Lucy for more information on 07974 053804 or [lucymason@hotmail.com](mailto:lucymason@hotmail.com)



# Little Birch Parish Council

Your Little Birch Parish Councillors are:

**Cllr Peter Rees** Chair  
**Cllr Janet Gwinnett** Vice Chair

*For updates and notifications of future meetings please  
check out the website – [www.littlebirchparishcouncil.org](http://www.littlebirchparishcouncil.org).*

**Cllr Kate Dillon**

**Cllr Michael Davies**

**Cllr Kate Robbins**

**Angela Middleton** Volunteer Footpath Officer

**Sophie Glover** Clerk 01432 617306 [lbpcclerk@gmail.com](mailto:lbpcclerk@gmail.com)

## Little Birch Parish Facebook Group



Find the latest news, events and business listings all in one place.

You are welcome to promote your local business, advertise a local event or post news or information of interest to the village and surrounding area.

Search for *Little Birch Parish Group* on Facebook

---

### Get in touch

**101** to talk to your local SNT or report a crime  
[herefordsouthside.snt@westmercia.pnn.police.uk](mailto:herefordsouthside.snt@westmercia.pnn.police.uk)

[www.westmercia.police.uk](http://www.westmercia.police.uk)

**Herefordshire Cops** / @southsidecops

Only call 999 in an emergency, when a crime is in progress or life is in danger.

*For daily updates on incidents in your area register for our  
Dotmailer service via [www.westmercia.police.uk](http://www.westmercia.police.uk).*



**South Hereford Rural Safer Neighbourhood Team (SNT)**

[herefordsouthside.snt@westmercia.pnn.police.uk](mailto:herefordsouthside.snt@westmercia.pnn.police.uk)

### Make the difference

For more information about becoming a Special Constable, please visit,

**Warwickshire Police:** [www.warwickshire.police.uk/specialconstables](http://www.warwickshire.police.uk/specialconstables)

**West Mercia Police:** [www.westmercia.police.uk/specialconstables](http://www.westmercia.police.uk/specialconstables)

**HELLO!** If you are self-isolating, I can help.

My name is .....

I live locally at .....

My phone number is .....

**If you are self-isolating due to COVID-19 I can help with:**

☐ Picking up shopping ☐ Posting mail

☐ A friendly phone call ☐ Urgent supplies

Just call or text me and I'll do my best to help you (for free!)

Coronavirus is contagious. Please take every precaution to ensure you are spreading only kindness. Avoid physical contact (2m distance). Wash your hands regularly. Items should be left on your doorstep.

#ViralKindness

**HELLO!** If you are self-isolating, I can help.

My name is .....

I live locally at .....

My phone number is .....

**If you are self-isolating due to COVID-19 I can help with:**

☐ Picking up shopping ☐ Posting mail

☐ A friendly phone call ☐ Urgent supplies

Just call or text me and I'll do my best to help you (for free!)

Coronavirus is contagious. Please take every precaution to ensure you are spreading only kindness. Avoid physical contact (2m distance). Wash your hands regularly. Items should be left on your doorstep.

#ViralKindness

**HELLO!** If you are self-isolating, I can help.

My name is .....

I live locally at .....

My phone number is .....

**If you are self-isolating due to COVID-19 I can help with:**

☐ Picking up shopping ☐ Posting mail

☐ A friendly phone call ☐ Urgent supplies

Just call or text me and I'll do my best to help you (for free!)

Coronavirus is contagious. Please take every precaution to ensure you are spreading only kindness. Avoid physical contact (2m distance). Wash your hands regularly. Items should be left on your doorstep.

#ViralKindness

**HELLO!** If you are self-isolating, I can help.

My name is .....

I live locally at .....

My phone number is .....

**If you are self-isolating due to COVID-19 I can help with:**

☐ Picking up shopping ☐ Posting mail

☐ A friendly phone call ☐ Urgent supplies

Just call or text me and I'll do my best to help you (for free!)

Coronavirus is contagious. Please take every precaution to ensure you are spreading only kindness. Avoid physical contact (2m distance). Wash your hands regularly. Items should be left on your doorstep.

#ViralKindness