

# THE **Birches**

## **Community Matters**

**NEWSLETTER FOR KINGSTHORN, MUCH BIRCH  
LITTLE BIRCH, ACONBURY & WORMELOW**

*First published 1977* **March 2020**



## **Church Services March 2020**



- |            |  |
|------------|--|
| 1st        | 1st Sunday of Lent                             |
| 11.00 a.m. | Holy Communion at Little Birch                 |
| 8th        | 2nd Sunday of Lent                             |
| 9.15 a.m.  | Family Communion at Much Birch.                |
| 11.00 a.m. | Morning Worship at Little Birch                |
| 15th       | 3rd Sunday of Lent                             |
| 9.15 a.m.  | Holy Communion at Much Birch.                  |
| 11.00 a.m. | Traditional Language Communion at Little Birch |
| 22nd       | 4th Sunday of Lent                             |
| 9.15 a.m.  | Morning Worship at Much Birch.                 |
| 29th       | 5th Sunday of Lent                             |
| 10.30 a.m. | Archenfield Group Service at St. Weonards      |

## **Diary Dates**

### **February 2020**

**25th Pancake Evening LBVH 5.30pm**

**26th Gardening Club LBVH 7.30pm**

### **March 2020**

**1st Parish Walk from LBVH 9am**

**4th LB Parish Council LBVH 7pm**

**5th Coffee Morning LBVH 10.30am**

**5th MB Parish Council MBCH 7.30pm**

**7th Flicks in the Sticks MBCH 7.30pm**

**10th Whist LBVH 7.30pm**

**14th Community Café MBCH 10am**

**18th Table Tennis LBVH 7pm**

**21st Spring Sing MBCH 2pm**

**21st Book Exchange Methodist Chapel 10am**

**25th Gardening Club LBVH 7.30pm**

**27th Village Market MBCH 2.30pm**

### **April 2020**

**4th Community Choir MBCH 7pm**

**12th Dawn Chorus Walk from LBVH 5.45am**

## **St. Mary's Church, Little Birch.**

We will be having a church clean, and tidy up outside, on Saturday April 4th. starting at 10am. This will mean that everything will be looking nice for the Easter celebrations. If anybody can come along and help it will be much appreciated, the more the merrier, there are lots of jobs to do that will make a difference to our beautiful church.

Happy Easter to everybody from  
St. Mary's.

# Little Birch Village Hall Committee

## Newsletter notices for March 2020

### Coffee Morning

The next coffee morning will be on **Thursday 5<sup>th</sup> March 10:30am - 12:30pm** at **Little Birch Village Hall**.

Join us and enjoy a cup of tea or coffee, some cake or a biscuit. Make new friends or catch up with old friends, have a chat and find out more about the local community and let us know your thoughts and suggestions as to how we can develop these regular meetings.

If you need help with transport, please contact Margaret: 01981 540374

### Whist Drive

We guarantee a warm welcome and a fun evening with good company at our monthly whist drive whatever your ability. Excellent prizes and refreshments too.

Our next **Whist Drive** will be on **Tuesday 10<sup>th</sup> March** at Little Birch Village Hall. We start at **7.30 pm** and the entrance fee is just £2.00.

### Community Book Exchange/Lending Library

The next Book Exchange will be on the morning of **Saturday 21<sup>st</sup> March** at the former Methodist Chapel opposite the Village Hall **10am – 12noon**.

All members of the community are invited to join us for this enjoyable monthly event which offers not only a wide range of books and DVDs (to suit all ages and interests) but also an opportunity to meet others and exchange recommendations for a good read.

There is a charge of just £1 per adult towards the cost of the hire and refreshments.

### Table Tennis Sessions

The next table tennis session will be on **Wednesday 18<sup>th</sup> March** at Little Birch Village Hall **between 7pm and 9pm**. All abilities are welcome as the idea is to have a bit of fun and exercise. Equipment is supplied. Sessions are once a month. Tea and coffee will be available. £2.00 per session to cover cost of refreshments and heating.

If you are interested and would like more information call Peter Rees on 01981 541356

### Art and Crafts Club

**Art and Crafts Club** sessions continue weekly on **Thursdays during March from 2pm – 4pm** at Little Birch Village Hall.

Sessions include drawing, painting, creative writing, knitting, crochet, quilting or any other crafts which people are interested in. We have beginners as well as seasoned and talented members. Bring your own materials and enjoy time with like-minded people. Some craft work. We will occasionally have contributions from external speakers/presenters, as this has been very popular. Why not come along and see what it's like – new people are always made very welcome. For further

information contact: Val On 01981-540424 or mobile 07854-244656, or Maz on 01981-541048.

### Kingsthorpe and Little Birch Gardening Club

The next monthly meeting will take place on **25<sup>th</sup> March at 7.30pm**.

### Little Birch Parish Council

Next meeting is **Wednesday 4<sup>th</sup> March at 7pm**



**CROSSROADS CARE**  
Forest of Dean & Herefordshire

Crossroads Care are a specialist charity working to help and support unpaid carers

If you are caring for a family member, friend or neighbour, our Health and Wellbeing Service may be able to assist you. We offer a range of services

Call us on 01432 355373  
www.crossroadshereford.org.uk  
info@crossroadshereford.org.uk  
Fred Bulmer Centre, Wall Street, Hereford, HR4 9HP  
Registered Charity Number: 1086841

carerstrust

## MUCH BIRCH PARISH COUNCIL SMART WATER - decision

At the February Parish Council Meeting, held on the 6<sup>th</sup> February, the Much Birch Parish Council again discussed the possibility of providing "Smart Water" property marking kits to households in the parish. Having given consideration to the overall cost of the scheme, and the fact that there had been minimal interest registered, the Parish Council decided not to progress the idea at the current time. The Parish Council wishes to say thank you to all those who did contact the Clerk to register their interest in the scheme.



**Healthy  
Efficient  
Sustainable**

**ECO COCON**

Award winning straw and timber panel system for your house, extension or a garden studio

Contact: George Mikurcik 07817 779419  
Website: ecococon.eu

The image shows a black and white photograph of a modern garden studio or extension under construction. Two workers in safety gear are visible on ladders, working on the structure. The building features a combination of straw bales and timber framing, with large windows and a flat roof. The ground around the building is uneven and appears to be a construction site.

### Beginners Yoga



Little Birch Village Hall

Fridays 10 – 11am

Starting 6<sup>th</sup> March 2020

£7 per class

Or £40 for 6 weeks

Contact: Juliet on 07866565082

Or email [yogahouseuk@gmail.com](mailto:yogahouseuk@gmail.com)

Every Body Welcome



This charity provides therapeutic riding lessons for disabled individuals.

Herefordshire Riding for the Disabled was established in 1991, on the grounds of Holme Lacy College and is the only purpose built centre in the West Mercia region. Annually, with the help of a superb team of volunteers, we provide riding lessons to over 250 disabled individuals from Herefordshire and the surrounding borders.

Email: [admin@rdahereford.org](mailto:admin@rdahereford.org)

Tel: 01432 870 831

**Herefordshire Riding for the Disabled Association**

Holme Lacy Therapeutic Centre

Holme Lacy

Hereford

HR2 6LL

| Company Number: 4897295 | Charity Number: 1100675 |

[www.bgbuk.com](http://www.bgbuk.com)

[info@bgbuk.com](mailto:info@bgbuk.com)

## Your one-stop design and planning solution

With over 10 years Industry experience

- Planning Drawings & Applications
- Homes, extensions & listed buildings
- Historic & Timber Building Survey & Consultancy
- Architectural Drawing & Design
- Repair & Conservation of Historic Buildings

**We specialise in Planning drawings/applications**

**& 3D architectural design.**



Design & Consultancy

[www.bgbuk.com](http://www.bgbuk.com) [info@bgbuk.com](mailto:info@bgbuk.com)

**Tel: 01432 607 407**

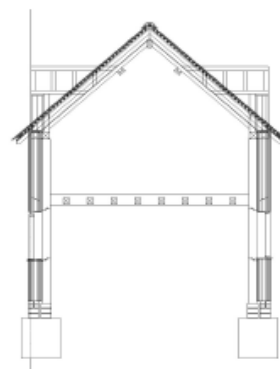



## A message from the Little Birch and King's Thorn History Group

For a number of years we have organised talks for the community on historical topics paying the speaker's

fee from the funds we have raised from sales of our book. These talks have been well received and mostly well attended.

**However**, the last 2 talks this autumn on the making of the Hereford to Worcester railway and on the stagecoach era were very poorly attended. Whereas we are very grateful to those who came we were most embarrassed that the speaker had so few people to talk to.

We always aim to advertise well and choose topics which we think will interest people – maybe we are not getting it right. So....

**Please let us know what topics you would like to hear about, make suggestions about advertising or just tell us if you think these talks are a waste of time. Please send your comments to lbhistorygroup@gmail.com**

---

## **KINGS THORN & LITTLE BIRCH** **GARDENING CLUB**

### **Wednesday 26 February**

#### ***Iceland – its Landscape, People and Wildlife***

A reminder that Janet Gwinnett, our Chair of the Gardening Club, will entertain us all with a fascinating talk about her circumnavigation of Iceland, last summer.

Iceland is an island of incredible natural landscapes and only just on the edge of the Arctic Circle. Janet has a number of her photos - and will be showing what a unique destination Iceland is.

Be sure to come in from the cold and enjoy some warm refreshments too!

### **Wednesday 25 March**

#### ***Launch of New 2020/21 Programme***

Now is the time to join **Kings Thorn & Little Birch Gardening Club** or to re-new membership. At the Annual General Meeting details will be given about our Events and Speakers for the following year.

Annual Membership is £12. New members will be warmly welcome!

*Our meetings start at 7.30pm, in Little Birch Village Hall. Refreshments are served and non-members are always welcome to any of our talks and events! We can certainly look forward to some interesting talks on various topics.*

**For membership details call our Membership Secretary on 01981 540 327.**

## **FOOTPRINTS**

Our last walk took us around Strickstenning Hall and back though the woods - it was wonderful to see so many enthusiastic people walking and talking together exploring our local footpaths



Advance notice for the **Dawn**

### **Chorus Walk on Easter Sunday 12**

#### **April meeting at Merrivale Farm, Little Birch HR2**

**8BA at 5.45am for 6am. Andrew Nixon** from Herefordshire Wildlife Trust will be there to help identify the birds - about 3 miles down through Athelstan's Wood. No dogs please. Bacon butties/ toast & marmalade and tea/coffee afterwards at the farm. Donations to Macmillan Cancer Support and Alzheimers UK.

If you get lost on the morning call me on 07717 471862

### **Parish Walk**

Sunday 1 March at 9 am

Aconbury village walk approximately 4 miles

Meet at Little Birch Village Hall and we will walk down through the woods to Aconbury Village, around fields then return up to the village hall for refreshments.

Stiles, muddy paths and slippery slopes.

Angela Middleton

Volunteer Footpath Officer

01981 540377

### **Much Birch PCC**

requires a Minute Secretary for PCC meetings. There are usually 4 meetings a year plus the Annual Parochial Church Meeting. It does not necessarily have to be a churchgoer. Please contact Sylvia Jones on 01981 540980 if you are interested in supporting us in this way.

### **Village Market**

The Easter Village Market will be held on Friday 27<sup>th</sup> March 2020 from 2.30pm until 4.30pm in Much Birch Community Hall. We will have the usual stalls of cakes, meats, cards, jams, juices, honey etc. This time there will also be a stall selling pet foods. We would welcome any other new stall and if you are interested would you please contact John or Sylvia Jones on Tel: 01981 540980. As usual refreshments will also be available. Please support this local event by coming along if you can.



## ART & CRAFTS GROUP

Our weekly sessions for 2020 resume on 9th January 2-4pm within Little Birch Village Hall.

These sessions include drawing/painting, creative writing, knitting, crochet and any other craft which members are interested in.

We have beginners as well as talented members and share our ideas and skills within the group

We will occasionally have contributions from external speakers/artists

Come along and see what it is like. New people are made very welcome.

There is a small charge of £3 which covers and cost of the hall and light refreshment.

For further information please contact Val on 01981 540424 mob 07854 244656 Maz 01981 541048



### Dates for Much Birch Community Hall Village Markets for 2020

Easter Market - 27<sup>th</sup> March 2020

Summer Market - 26<sup>th</sup> June 2020

Autumn Market - 25<sup>th</sup> September 2020

Christmas Market - 11<sup>th</sup> December 2020

All 2.30pm – 4.30pm

## Much Birch Community Hall 100 Club

Results of the 100 club draw which took place on 16<sup>th</sup> February in the Community Hall are as follows:

1 <sup>st</sup> prize – No.61	2 <sup>nd</sup> prize - No 27
Mrs. M. Hines	Dr. P. Garlick
Much Birch	Much Birch

The next draw will take place on 15th March 2020 at 10.30am in Much Birch Community Hall. John Jones, Promoter

Please send copy for the April Newsletter to [editorial@birchesnews.org.uk](mailto:editorial@birchesnews.org.uk) or written contributions to Liz Hall at Walmere, Wrigglebrook, Kingsthorpe HR2 8AW.  
—by 18th March please.

**FLICKS IN THE STICKS**

**at Much Birch Community Hall**

FRIDAY 28 FEBRUARY TO SUNDAY 15 MARCH

**BORDERLINES FILM FESTIVAL 2020**

Saturday 7 March, 7.30 pm

**SORRY WE MISSED YOU 15**

Thursday 12 March, 7.30 pm

**HITSVILLE - THE MAKING OF MOTOWN 12**

**Borderlines Tickets: £5 (£4 under 16s)**

**Coming up in April...**

Thursday 23 April - MRS LOWRY AND SON PG

**TICKETS 4.50 (£3.50 under 16s)**

For further info or to book tickets please email [muchbirchflicks@hotmail.com](mailto:muchbirchflicks@hotmail.com) or call 01981 540097

For further information about films and screenings visit [www.artsalive.co.uk](http://www.artsalive.co.uk) (online booking available!)

## Much Birch

### Parent, Baby and Toddler Group

**Come and Play!**

Chat and fun for all

Snacks

Drink lots of Tea or Coffee!

Make new friends

Friendly and Relaxed

Outdoor and indoor toys and play

Crafty Activities

*Much Birch Village Hall*

*Every Friday*

**9.30am – 11.30pm**

*Birth to 4 years*

For more information please contact:  
Karen 07817716137 or Lucy lcook8910@gmail.com

Herefordshire

Advanced Drivers



better, safer

### Feel safer, driving in today's traffic . . .

Join in one of our **Driver Refresher Days** which aim to help you feel more confident and enjoy driving more by:

- getting up to date with the rules of the road
- learning safer driving tips and techniques
- putting them into practice in your own car

Or assess how good your driving is on an informal **FREE** Assessment Drive. No testing involved.

We hold these popular events throughout the year, from locations including Much Birch, Hereford, Leominster, Ledbury and Ross-on-Wye. Group discounts apply.

For details please contact our:

**Events Coordinator on 01981 540382** or email [events@advanced-drivers.org.uk](mailto:events@advanced-drivers.org.uk) or take a tour round our website: <https://advanced-drivers.org.uk>



**Ring 01981 540382 today**

**We are your local Road Safety Charity** (Reg. no. 049679).  
Official Provider of the **IAM RoadSmart Advanced Driver Course**

### A New Yoga and Movement Studio for Hereford.

CLEAR SPACE STUDIOS  
let movement be your medicine

#### WHAT'S ON AT CLEAR SPACE?

So many kinds of Yoga!

Dance  
Meditation  
Mindfulness  
Pilates  
Tai Chi  
Weekend Workshops  
Craft Groups  
Community Meet Ups  
Singing  
Space for Hire for Groups  
..and the list just keeps getting longer!

Daytime, evening and weekend groups.

Visit our website for much more information  
[www.clearspacestudios.co.uk](http://www.clearspacestudios.co.uk)

### LINE DANCING FOR BEGINNERS NOW BEING INTRODUCED AT MUCH BIRCH

*I am a fully qualified linedance teacher with over 20 years teaching experience and 30 years dancing. Currently I run an established linedance class in Much Birch Community Hall - Wednesday evenings-7.30 - 9.30.*

*As from 6th November I am changing the structure of the class and would welcome any beginners to join us. The first hour will be dedicated to teaching Beginners linedance steps followed by easy dances'*

*This is a great chance to learn one of the most popular forms of dance, to socialise and to have fun.  
£4 all night or any part thereof  
Jean tel :07506718907*



## Ping's

Hairdressing & Barbers



Experienced hairdresser

and stylist located in own salon at  
Thorn Lodge, Aconbury Close (old Post Office site).

Home visits can also be arranged.

Weekend and evening appointments available.

Reasonable rates. Fully C&G and NVQ certified.

For appointments and further information

Ring Mobile 07450 343454

Or Home 01981 540876

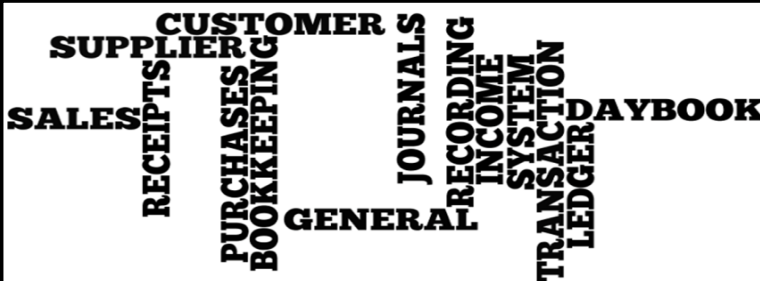

#### EJ PARTINGTON BOOKKEEPING

Bookkeeping & Accounting Specialist

Woodfield, Hollybush Lane, Much Birch, HR2 8HX

07989 854593 / 01981 541109

[emmadeer@hotmail.co.uk](mailto:emmadeer@hotmail.co.uk)

Bookkeeping	VAT Returns
Invoicing	Management Accounts
Payroll	Self-Assessment Returns

Emma Partington has over 10 years experience in the finance industry both in practice and in industry, a local business that is able to help with all your bookkeeping needs.

**Call or e-mail today for a no obligation discussion about your requirements.**

# BRENDAN MORRIS

## CONSTRUCTION & CARPENTRY SPECIALISING IN uPVC WINDOWS, DOORS & CONSERVATORIES

call now for a free quotation

on; 07855760912

email

[brendanmorris05@gmail.com](mailto:brendanmorris05@gmail.com)



St Michael's Hospice  
Always a place of light and love

### Big Spring Walk & Black Mountains Trek

**Blow out the cobwebs this Spring by joining St Michael's Hospice as we explore our green and pleasant land.**

Whether it's a gentle Sunday morning stroll, or an all-day mountain hike, we've got a walking adventure for you. The Black Mountains Trek on Saturday 7<sup>th</sup> March is a challenging 30-kilometre walk taking in the remote, dramatic scenery of this renowned mountain range. Marshalled by the Longtown Mountain Rescue Team, you'll reach the prominent central ridge of the Black Mountains offering superb views across the Brecon Beacons National Park. End the day at Longtown Village Hall where a two-course meal awaits.

For something more gentle, try the Hospice's Big Spring Walk on Sunday 22<sup>nd</sup> March.

Choose from a gentle Sunday morning stroll, or a longer meander. Set off from Hereford Rowing Club on either a 2.5k, 5.5k, 12.5k or 17.5k walk. Each route will head west towards Breinton, returning to the Rowing Club along riverside paths. It's free to enter in advance but we ask those taking part to get sponsored for St Michael's.

To sign up for Black Mountains Trek or Big Spring Walk, visit [www.st-michaels-hospice.org.uk/events](http://www.st-michaels-hospice.org.uk/events)

### Virtual Tour of Britain

**A year-long exercise challenge taking a group of St Michael's Hospice patients on a virtual tour of Britain has been successfully completed.**

The Hospice's Physiotherapy team devised the virtual Tour of Britain which allowed patients to take it in turns using exercise bikes or treadmills to help complete a 7,723-mile journey around the British Isles – all without leaving St Michael's.

Starting and ending in the Cornish town of St Ives – a favourite place for one of those taking part – the journey lasted throughout 2019, ending just before New Year's Eve.

Rose Livesey said: 'I've really enjoyed taking part. You really feel as though you're contributing to a worthwhile cause.'

The exercise helped improve the cardiovascular system and strengthened legs and arms.

For more information contact Paul Broome, Communications Officer at St Michael's Hospice, on 01432 852 643 or email [pbroome@smhospicehereford.org](mailto:pbroome@smhospicehereford.org)

## WYE BATHROOMS

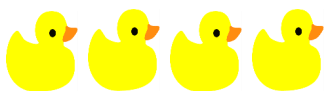

Local family run company. Design & installation of Bathrooms & shower rooms



We are also registered with NIC-EIC for all your Electrical work

Call Paul for a free quotation

Or visit

[www.wyebathrooms.co.uk](http://www.wyebathrooms.co.uk)

07894-563897



## THE AXE & CLEAVER

Much Birch, Hereford, Herefordshire. HR2 8HU

Tel No: 01981 540203

Proprietors Andy & Sue Hoare

## WEEKLY SPECIALS

MONDAY –FRIDAY LUNCHTIME SPECIAL

TWO COURSES

£9.95

~~~~~

WEDNESDAY

SENIOR CITIZENS' LUNCH

TWO COURSES

£6.95

~~~~~

SUNDAY LUNCH

TWO COURSES

CHOICE OF THREE ROASTS

+

CHOICE OF DESSERTS

£12.95

BOOKING ADVISABLE

## GARTH BRADBURY FENCING LTD

All types of fencing

Gates, Field Shelters

Timber Outbuildings

[www.gb fencing contractors.com](http://www.gb fencing contractors.com)

[garthbradburyfencing@hotmail.com](mailto:garthbradburyfencing@hotmail.com)

01981 541385 : 07970 346460



# ARBOR

architects

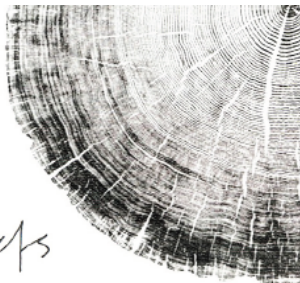

Arbor Architects is a local practice offering a high quality design service and extensive expertise in sustainable construction, to help you unlock the potential of your building project.

We can add value at every stage of the process:

- Feasibility studies
- Planning applications
- Detail design and tender packages
- Construction detailing and contract administration

Contact Elly Deacon Smith and Matt Hayes for a free 45 minute consultation:

e: [info@arborarchitects.co.uk](mailto:info@arborarchitects.co.uk)

t: 07890 051252

w: [www.arborarchitects.co.uk](http://www.arborarchitects.co.uk)

## décor solutions

Tim Jones  
Painter and Decorator



Kings Thorn, Herefordshire, HR2 8AW  
Tel: 01981 540242 Mob: 07810 895355  
[tjsj@me.com](mailto:tjsj@me.com)

Three generations of experience specialising in Painting and Decorating services.

General property maintenance duties carried out.

Fully insured. Good competitive rates.

A high standard of workmanship and customer satisfaction guaranteed.

No Stress, No Worries,  
**Glazy Days**

- ◆ CONSERVATORIES
- ◆ WINDOWS
- ◆ DOORS
- ◆ FASCIAS
- ◆ SOFFITS
- ◆ GUTTERS

01981 541121  
07818 611010

[www.glazydays.net](http://www.glazydays.net)

Email: [sales@glazydays.net](mailto:sales@glazydays.net)

## HEREFORD CIVIC SOCIETY

Kindle Centre, by Hereford ASDA (free parking)

Thursday 19th March 2020 @ 7.30PM

### Hereford Yazor Brooks Restoration Project

Speaker: Nic Howes

The Yazor, Widemarsh and Eign Brooks are successive sections of the Wye's largest tributary through Hereford City. Nic has been a project volunteer for more than two years.

He will give an illustrated talk explaining the context and history of the Project and its work and outcomes

Non-members welcome: £3 donation

Annual Membership £15 (10 meetings pa + quarterly magazine)

(on Sunday 17th May, Nic will lead a walk exploring these brooks through Hereford City)

### LocalCarer

#### Over15 years of experience

For all aspects of care within the comforts of your own home

Call Kim for advice

07944 745853



# healthyfeet

mobile clinic

## Mobile Foot Clinic

Experienced, Fully Qualified and Registered  
Foot Health Practitioners, First Aid Trained  
and DBS Police Checked



- Nail Trimming
- Thickened Nails
- Corns
- Callus (hard skin)
- Cracked Heels
- Verrucas
- Fungal Nails & Infections
- Ingrown Toenails
- Diabetic Foot Care

Checked ✓  
Disclosure &  
Barring Service



Sophie Limming Dip FH MCFHP MAFHP  
Qualified & Registered Foot Health Practitioner

**Tel: 0749 309 2960**

[sophie@healthyfeetclinic.co.uk](mailto:sophie@healthyfeetclinic.co.uk) [www.healthyfeetclinic.co.uk](http://www.healthyfeetclinic.co.uk)



ROSS CIVIC SOCIETY All interested are invited to come to the Larruperz Community Centre, Ross, on Wednesday evening 11th March, 7.00 for 7.30 p.m., to hear DR. ANNE BENSON's illustrated Talk on THE REMARKABLE HISTORY OF RAGLAN CASTLE.

Entry for Visitors £5.00 each or join the Civic Society for only £15.00 p.p. for the year. Wine etc. will be available for a small charge. For further details see the website [www.rosscivic.org.uk](http://www.rosscivic.org.uk)

## Hereford Computer Help



*Hereford Computer Help,  
serving the county of Herefordshire*

affordable help, computer coaching, and IT support for PCs, laptops, Macs, tablets, smartphones

Website: <https://herefordcomputerhelp.co.uk/>

Telephone 01432 268883

My fees are simple: £15 per hour, plus travelling. I will be happy to fix the mileage fee at £5 per visit, for travelling to Kingsthorpe and the communities at the top of this newsletter.

Mark Giles

### Murphy's Paw

**The home of happy woofers!**



FB: Murphy's Paw  
Doggie Services

**Doggie Daycare**  
**One to One Grooming**  
**Home Boarding**  
Tump Lane, Much Birch  
Tel: Tricia 07732 286069  
[murphyspaw2005@gmail.com](mailto:murphyspaw2005@gmail.com)  
[www.murphyspaw.co.uk](http://www.murphyspaw.co.uk)

*Providing a true "home from home" environment.  
We welcome friends, old and new!*



### About Us

Carrot&Wine Stores is brand new to the Hereford area.

Our family run company aims to offer all the convenience and family friendly service of a local store with the added benefit of locally sourced produce.

We stock local groceries, meats and cheese to local award winning cider, wine and all the daily essentials such as bread, milk, eggs and newspapers.

Open 7 days from 7am to 9pm  
Find us at Wormelov on the A466!

(Postcode for Sat Nav: HR2 8EJ)

**CARROT&WINE  
STORES**



*Come and join us to enjoy*



**Much Birch Church**

**Saturday 4<sup>th</sup> April 2020**

**7pm**

*And afterwards in Much Birch Community Hall*

**Tickets £9.50 each to include Buffet Supper  
Teas and coffees served but welcome to BYO drinks**

**For tickets contact Shirley on 07787532720  
or Sylvia on 01981 540980**



[www.greenleafarchitecture.co.uk](http://www.greenleafarchitecture.co.uk)  
E. [info@greenleafarchitecture.co.uk](mailto:info@greenleafarchitecture.co.uk)  
Tel. 01981 257180 M. 07946457251

Friendly and reliable, chartered Architectural Practice based in Wormelow.

All Architectural work undertaken. General advice; Planning applications; Detailed design for Building control and Tender; Project management



## KILPECK ART CLUB

Our spring Season will begin on February 24<sup>th</sup> 2020. We meet on Mondays from 2pm–4pm in Kilpeck Village Hall, HR2 9DW except for bank holidays. Please contact Jenny Davies (Secretary) at [jen64davies@gmail.com](mailto:jen64davies@gmail.com) for details.

Join us at the

## Community Café @ Much Birch Community Hall



For more information or if you are in need of transport contact Lydia on 01981 540323 or [socialfabric@hotmail.com](mailto:socialfabric@hotmail.com)



A local group who want to bring people together, strengthen community links and provide relaxed and fun events for all ages.

## AQUASSIST LIQUID WASTE SOLUTIONS

### Septic Tanks & Treatment Plants

- emptying
- jetting
- blocked drains
- servicing
- installations
- emergencies

Locally based company  
01432 353 888  
[book@aquassist.co.uk](mailto:book@aquassist.co.uk)  
[www.aquassist.co.uk](http://www.aquassist.co.uk)



Improve flexibility, build strength and develop control and endurance

## PILATES

with Alison Allan

Little Dewchurch Village Hall  
(3 miles from the A49,  
between Hereford and Ross)

Mondays (am) and Wednesdays (pm)

Telephone: 01432 840491

Email: [alisonpilates2016@gmail.com](mailto:alisonpilates2016@gmail.com)



STOTT PILATES™  
merrithew CORPORATION



# AVALON TREE SURGERY

WE CARE FOR YOUR TREES

**MATTHEW THOMAS**  
OVER 10 YEARS EXPERIENCE  
NPTC QUALIFIED  
FULLY INSURED

WWW.AVALONTREESURGERY.CO.UK

07794 569284

ALL ASPECTS OF TREE WORK UNDERTAKEN

Horse/pony/animal help available -

Very helpful, young, teenage girls are looking to help on a local yard in exchange for a ride (or help with other animals for some pocket money)

07866 006582



## TEA ON THE TRAIL

AT ST MARY'S CHURCH, LITTLE BIRCH

**Refreshments for walkers**

Enjoy a break for a cup of tea or coffee



**Donations** to cover costs and for much needed renovation work at St Mary's Church.

**Thank you**

## BAYLEY'S WINDOW CLEANING SERVICE

WATER FED POLE AND TRADITIONAL

WE ALSO CLEAN:-

- ⇒ **GUTTERS AND FACIAS**
- ⇒ **CONSERVATORY ROOFS**

### ***FREE QUOTATIONS***

\* REFERENCES CAN BE GIVEN \*

\* ESTABLISHED IN AREA \*

PHONE ANDREW

HOME: 01432 508979

MOBILE: 07771 870891

Email: bayleyscleaning@gmail.com



**Hereford Centre For  
Natural Health**

**THE Centre in Hereford  
for Complementary Therapies**

18 different therapies provided by  
highly trained and experienced staff.

**The Very Best Help for Your Health**

Eastholme Avenue, Belmont, HR2 7XT

**Hereford** Tel: **01432 279 653**

[www.herefordcentrefornaturalhealth.com](http://www.herefordcentrefornaturalhealth.com)

## **W.M. PARTINGTON**

### **GENERAL BUILDER**

- **MINI-DIGGER & EXCAVATOR HIRE**

RENOVATIONS  
BARN  
CONVERSIONS  
NEW BUILD  
EXTENSIONS

ROOFING  
CONCRETING  
PLASTERING  
GROUNDWORK

UPVC WINDOWS  
AND DOORS  
BRICKWORK  
STONEMASONRY

**RING FOR A QUOTATION**

**MUCH BIRCH**  
**07774 805369 / 01981 541109**



## Pilgrim Country House Hotel & Valley Restaurant



### Free Upgrade to All Inclusive

The clocks have changed and the nights are drawing in, but there are still plenty of reasons to come back to the Pilgrim and enjoy the fabulous countryside and Christmas Shopping that Herefordshire can offer. Friendly and welcoming staff, a new Evening Menu and a "Gin Bar" featuring Fever Tree mixers may also help to speed up your return.

To make it even more beneficial to come back, we have created a new "Discount Code" solely for returning guests. Using the code **RETURN** during the reservation process [on the right of the date selection boxes] and you will earn a **£25 per night discount from the price of all All Inclusive** reservations between November 1st and January 31st 2020.

In effect you will be paying the same price as "Dinner Bed & Breakfast", whilst enjoying the extra Cream Tea, Pre-Dinner Drink and Complimentary Bottle of House Wine of the **All Inclusive** package. Truly great value for money.

Rooms include our Country Collection Twins & Kings as well as our standard Valley View King rooms. These stays are for 2 people sharing a room only and can only be booked via our website.

[WEBSITE](#)

All the other offers listed below can be made by email or phone call, so please check your diaries and make that booking!

Best Wishes  
Steve & The Team

### History of the Hotel Name

The Hotel takes its name from its position on the Pilgrimage route for St Ethelbert, who was King of East Anglia from circa 779 to his untimely death in 794.

Ethelbert was lured to the Palace of King Offa, just north of Hereford, where he was promised the hand of the King's daughter, Eadburgh, in marriage.

When he arrived at Sutton Walls Palace he was treacherously captured & beheaded with his body thrown into a ditch.

He was eventually reunited with his head by a local monk and laid to rest in a tomb on the site of the current Hereford Cathedral. Miracles were later reported to be connected to his shrine and he was later Canonised.

"Saint Ethelbert" is now one of two patron saints of the Cathedral, which has created the Order of St Ethelbert in his honour

Menus on website [www.pilgrimhotel.co.uk](http://www.pilgrimhotel.co.uk)  
Booking is recommended - 01981 540742

## POLISHED NAIL & BEAUTY LOUNGE

*"Where friends and beauty meet...."*

A GIRL SHOULD BE TWO THINGS

*Classy & Fabulous*

\*Coco Chanel



OPI MANICURES \* PEDICURES \* GEL POLISH \* SCULPTURED ACRYLIC/  
GEL NAIL EXTENSIONS \* BEACH/HOLLYWOOD TOES \* SIGNATURE  
EYEBROWS—SCULPT, COLOUR AND CORRECT \* THREADING \*  
\*WAXING \* SEMI PERMANENT EYELASHES

REGULAR AESTHETIC CLINICS WITH Dr Sarah Parkes

GENTLEMANS LOUNGE HELD EVERY WEDNESDAY AFTERNOON FROM 2-5PM

'The Wood Shed'

Pengethley Garden Centre, Peterstow, Ross on Wye, HR9 6LL

EMail [Polished.jacqueline@gmail.com](mailto:Polished.jacqueline@gmail.com)



Polished-Nail And Beauty

01989 730791 or 0775913783

OPEN: TUESDAY-SATURDAY 9am-5pm. Complimentary Tea and Coffee



*Birches Home Help*

*Based in the heart of the Birches parishes*

Contact us for short-term or regular help in the home and beyond. We have over 25 years experience in health and social care and can provide a solution to make life a little easier.

Domestic tasks, help with appointments, shopping, carers breaks, pet care, form-filling, companionship, bereavement support and much more.

We are fully insured, have enhanced DBS and can provide references upon request.

Call Sarah on 07849 151085 (any messages left will be responded to the same day) or email us on [sarahbirches@gmail.com](mailto:sarahbirches@gmail.com)



## **Aconbury Shepherd Huts**



**Our huts are hand built to the highest of standards. Our standard hut includes insulation, double glazing, electrics and decoration.**

**Uses include craft room, play house, sleep over's etc.**

**Come and see our display hut or request our new brochure**

**We also build stables, field shelters, garden sheds, play houses, garden features and bespoke gates. Please ring for our dedicated brochure**

**Stephen Turner. The Underhills, Hollybush Lane, Much Birch, Herefordshire. HR2 8HX.**

**Telephone: Office 01981 540090  
Mobile 07768 206296**

**[www.aconburyshepherdhuts.co.uk](http://www.aconburyshepherdhuts.co.uk)  
[turnersofcrossways@btinternet.com](mailto:turnersofcrossways@btinternet.com)**



## *HOLLYBUSH HIRE*

### *Vintage Tea Set Hire*

*Hire a wonderful collection of vintage china for your special occasion.*

*Call or e-mail today for a no obligation discussion about your requirements.*

*Woodfield, Hollybush Lane, Much Birch, HR2 8HX*

*07989 854593 / 01981 541109*

*[emmadeer@hotmail.co.uk](mailto:emmadeer@hotmail.co.uk)*

*Tea Cups, Saucers & Tea Plates*

*Sandwich / Cake Plates*

*Teapots, Sugar Bowls & Milk Jugs*

*Cake Stands*

*Lanterns, Mirrors*



**ELECSA**

**KEN RUCK**

### **DOMESTIC ELECTRICIAN**

Fault Finding & Repair	Reliable Service
New Consumer Units	Fully Insured
Outside / Security Lights	Re-Wires
Periodic Testing	P.A.T Testing
Smoke & CO Alarms	Showers
Cookers e.t.c	

### **PROPERTY MAINTENANCE**

Plumbing – Fault Finding & Repair  
+ General Property Maintenance

Contact:

07780460258 or [kenruck1956@hotmail.com](mailto:kenruck1956@hotmail.com)

Or Visit my Facebook Page.

10<sup>th</sup> February 2020

**PARISH MEETING** - at the Parish Council Meeting held on the 6<sup>th</sup> February 2020 at the Much Birch Community Hall.

**SMART WATER**

The Parish Council again discussed the possibility of providing “Smart Water” property marking kits to households in the parish. Having given consideration to the overall cost of the scheme, and the fact that there had been minimal interest registered, the Parish Council decided not to progress the idea at the current time.

**CROSSING ON THE A49**

The Parish Council also discussed a forthcoming meeting with Highways England to look at the possibility of further signage for the crossing at the Top of Tump Lane. The signage would be to warn drivers further back from the crossing to try to help avoid the possibility of vehicles going over a red light. The final decision on the signage would be taken by Highways England after consulting with interested parties and including the Police Road Safety Team Traffic Management Advisor.

The next ordinary meeting of the Parish Council will be held on **Thursday 5<sup>th</sup> March 2020 from 7.30pm** - at The Much Birch Community Hall. All are welcome to attend.

Dates for further 2020 Parish Council Meetings are: 9 April, 8 May (Friday), 11 June, 9 July, 3 Sept, 8 Oct, 5 Nov, 3 Dec 2020. No meeting in August.

Please see notice boards and website for agendas. As always the public and press are more than welcome to attend and will have the opportunity to speak directly to their representatives.

A reminder that:-

**Your Much Birch Parish Councillors are:-**

**Cllr Alison Cook** (Chair) Jasmine Cottage, Wrigglebrook Lane, Kingsthorpe, Hereford, HR2 8AW, e mail [thecooks@wyenet.co.uk](mailto:thecooks@wyenet.co.uk) Tel. 01981 540703

**Cllr Steve Turner** (Vice Chair) The Underhills, Hollybush Lane, Much Birch, Hereford, HR2 8HX, e mail [turnersofcrossways@btinternet.com](mailto:turnersofcrossways@btinternet.com) and Tel. 01981 540090

**Cllr Andrew Crum** Anfield House, Barrack Hill, Kingsthorpe, Hereford, HR2 8AX, e mail [a.crum@btinternet.com](mailto:a.crum@btinternet.com) Tel. 01981 540002

**Cllr Roisin Burge** The Old Hall, Barrack Hill, Little Birch, Herefordshire, HR2 8AX [roisinburge@hotmail.com](mailto:roisinburge@hotmail.com) Tel. 01981 540724

**Cllr David Baldwin** The Granary, Much Birch, Herefordshire, HR2 8HS [baldwin79@btinternet.com](mailto:baldwin79@btinternet.com) Tel. 01981 541198

**Cllr Veronica Thomas** 4, Queens Close, Wormelow, Hereford, HR2 8FD Tel. 01981 540646 (no e mail)

Full minutes of the meetings and information etc. can be found on the Parish Council website following the link found in this summary. [www.muchbirchparish.org.uk](http://www.muchbirchparish.org.uk).

You can also find us on Twitter at <https://twitter.com/MuchBirchPC> and Facebook at <https://www.facebook.com/groups/Much.Birch.Parish>

*The eagle eyed amongst you may have noticed that the incorrect update from Much Birch Parish Council was published last month, apologies for any confusion.*

---

## STEAM TRAINS

In response to the article relating to steam trains printed in a previous Newsletter I would like to write my view of the dirty, noisy, smelly and ugly objects!!!

The writer is obviously a big fan of steam trains whereas I find nothing pleasing in them at all and was very glad to see the back of them.

As a child growing up in North London, I lived opposite a railway siding and was kept awake most nights with the engines shuffling and shunting back and forth. I swore then that when I grew up I would marry a farmer and live in the country as far away from the sound of trains as possible. I managed the country bit but unfortunately not the farmer – not too many of them in London!

My family, on my Father's side, were connected to the railways since they first arrived in this country. I have a photograph of my Grandfather decked in his guard's uniform. His run was from King's Cross to Edinburgh and back. It was rumored he had a second family in Scotland. I also have a small copper bottle he used to boil water for his tea on the engine.

My experiences of steam trains were not pleasant. I had to travel on one to my school playing field once a week. In the winter the heater under the seat in the carriage was either not working or it scalded the back of your legs if it was. In Summer you did not dare open the window or the carriage would fill with smoke, especially if you went through a tunnel.

My parents travelled on the train from London to visit us when we first moved to Hereford (early 1960s). They loved the journey – in the restaurant car! I found it very worrying, my Mother was always in a very inebriated state when she nearly fell off the train. I had heard of many people getting their leg trapped in the gap between the train and the platform. It never happened to her thank goodness. My Father – a very honest man – found a British Railway brass ashtray in his pocket after one such journey. I have it still.

A last nasty reminder of those monsters. A boyfriend stuck his head out of a window of a moving train and was decapitated by a signal when passing it. He was 19. I was not with him at the time but the accident was deeply shocking to myself and his friends. It was certainly a reminder never to put your head out of a window in a moving train.



# Little Birch Parish Council

Your Little Birch Parish Councillors are:

**Cllr Peter Rees** Chair

**Cllr Janet Gwinnett** Vice Chair

**Cllr Kate Dillon**

**Cllr Michael Davies**

**Cllr Kate Robbins**

**Angela Middleton** Volunteer Footpath Officer

**Sophie Glover** Clerk 01432 617306 lbpcclerk@gmail.com

For updates and notifications of future meetings please check out the website – [www.littlebirchparishcouncil.org](http://www.littlebirchparishcouncil.org).



**Emily's CAKES AND BAKES**  
Sponge cakes for all occasions

**Emily MASON**  
Merrivale Farm  
Little Birch, Hereford  
07966 458961  
[emilyfranklin1@aol.com](mailto:emilyfranklin1@aol.com)

Delicious homemade, classic  
sponges, scones and cupcakes.  
Freshly made to order.  
Free delivery within the area

## Little Birch Parish Facebook Group



Find the latest news, events and business listings all in one place.

You are welcome to promote your local business, advertise a local event or post news or information of interest to the village and surrounding area.

Search for *Little Birch Parish Group* on Facebook

## R&R FIREWOOD

*Well seasoned hardwood  
Cut to any size  
Delivered to your door*

**STEPHEN or TARA**

**Tel: 01432 870282**



### Get in touch

**101** to talk to your local SNT or report a crime  
[herefordsouthside.snt@westmercia.pnn.police.uk](mailto:herefordsouthside.snt@westmercia.pnn.police.uk)

[www.westmercia.police.uk](http://www.westmercia.police.uk)

**Herefordshire Cops** / @southsidecops

Only call 999 in an emergency, when a crime is in progress or life is in danger.

*For daily updates on incidents in your area register for our Dotmailer service via [www.westmercia.police.uk](http://www.westmercia.police.uk).*



**South Hereford Rural Safer Neighbourhood Team (SNT)**

[herefordsouthside.snt@westmercia.pnn.police.uk](mailto:herefordsouthside.snt@westmercia.pnn.police.uk)

### Make the difference

For more information about becoming a Special Constable, please visit,

**Warwickshire Police:** [www.warwickshire.police.uk/specialconstables](http://www.warwickshire.police.uk/specialconstables)

**West Mercia Police:** [www.westmercia.police.uk/specialconstables](http://www.westmercia.police.uk/specialconstables)